

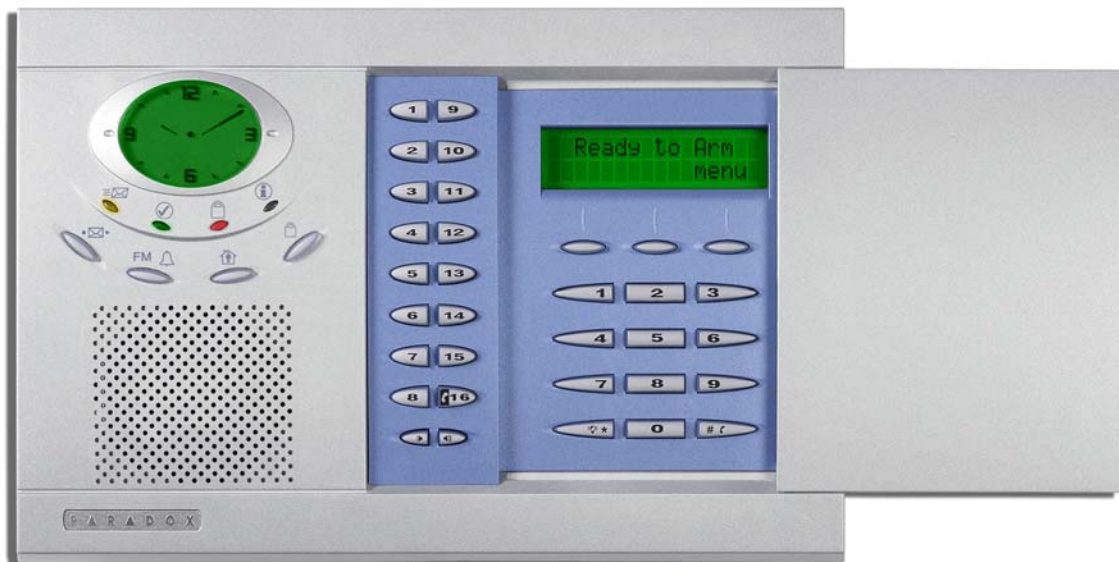

## All-In-One Wireless Security System V1.2

Model #: MG-6060



*Draft*

## Reference and Installation Manual





# Table of Contents

<b>Introduction.....</b>	<b>3</b>	No Movement Auto-Arming.....	22
About Magellan and this Manual.....	3	Auto-Arming Options.....	22
Conventions.....	3	One-Touch Arming.....	23
Specifications.....	3	Exit Delay.....	23
<b>Quick Setup.....</b>	<b>4</b>	Bell Squawk on Arm/Disarm with Remote Control.....	23
<b>Installation.....</b>	<b>6</b>	No Exit Delay when Arming with Remote Control.....	23
AC Power.....	6	Exit Delay Termination.....	23
DC Power.....	6	Follow Zone Switches to Entry Delay 2.....	23
Backup Battery Pack.....	6	Closing Delinquency Timer.....	23
Telephone Line Connections.....	6	Stay Arm Siren Delay.....	23
Programmable Outputs (PGMs).....	7	<b>Alarm Options.....</b>	<b>24</b>
Hardwire Zone Connections.....	8	Bell Cut-off Timer.....	24
WinLoad Connection.....	8	Wireless Transmitter Supervision Options.....	24
UIP-256 Universal In-Field Programmer Connection.....	9	Check-in Supervision Options.....	24
X10 Transmitter Connection.....	9	Tamper Recognition Options.....	24
Connecting a Paradox Memory Key (PMC-3).....	9	Wireless PGM Supervision Options.....	25
Location and Mounting.....	10	Backup Alarm Reporting Option.....	25
Connecting the Radio Antenna.....	11	Panic Alarms.....	25
<b>Programming Methods.....</b>	<b>12</b>	<b>Reporting and Dialer Settings.....</b>	<b>27</b>
WinLoad Installer Upload/Download Software.....	12	Report Codes.....	27
Programming Using the Built-in Keypad.....	12	Console Telephone Numbers.....	28
Programming Using a Paradox Memory Key.....	12	Console Account Number.....	30
<b>User Codes.....</b>	<b>13</b>	Reporting Formats.....	30
User Code Length.....	13	Event Call Direction.....	30
Installer Code.....	13	Delay Between Dialing Attempts.....	31
Maintenance Code.....	13	Alternate Dial Option.....	31
System Master Code.....	13	Force Dial Option.....	31
Duress Code.....	13	Dialing Method.....	31
<b>Zone Programming.....</b>	<b>14</b>	Pulse Ratio.....	31
Zone Programming Overview.....	14	Switch to Pulse Dialing on 5th Attempt.....	31
Zone Definitions.....	14	Telephone Line Monitoring (TLM).....	31
Zone Options.....	16	Recent Close Delay.....	32
Zones 15 and 16 Become Hardwire Zones.....	17	Auto-Test Report.....	32
EOL (End-Of-Line) Zones.....	17	Power Failure Report Delay.....	32
<b>Wireless Programming.....</b>	<b>18</b>	Disarm Reporting Options.....	32
Assigning Wireless Zone Transmitters.....	18	Zone Restore Report Options.....	32
Assigning Wireless Doorbells to the Console.....	18	RF Interference Detection.....	32
Deleting Assigned Wireless Transmitters.....	18	<b>Programmable Outputs.....</b>	<b>33</b>
Viewing Wireless Transmitter Signal Strength.....	18	Setting PGM 1 & PGM2 Function.....	33
Assigning Remote Controls.....	19	Onboard PGM Activation Event.....	33
Programming the Remote Control's Buttons.....	19	Onboard PGM Deactivation Event.....	33
<b>Arming and Disarming.....</b>	<b>22</b>	Onboard PGM Delay.....	33
Regular Arming Switches to Stay Arming.....	22	PGM Normal State (Onboard Only).....	33
Regular Arming Switches to Force Arming.....	22	PGM X10 Option (Onboard Only).....	33
Stay Arming Switches to Force Arming.....	22	Wireless PGM Activation Event.....	34
Timed Auto-Arming.....	22	Wireless PGM Deactivation Event.....	34
		Wireless PGM Delay.....	34
		<b>System Settings.....</b>	<b>35</b>
		Software Reset.....	35
		Installer Lock.....	35

Console Tamper Supervision .....	35
Console Audible Trouble Warning .....	35
FM Tuner Option.....	35
Daylight Savings Time .....	35
AC Power Failure Warning .....	35
The Trouble Display.....	35
<b>WinLoad Software Settings .....</b>	<b>37</b>
Panel Answer Options .....	37
Panel Identifier.....	37
PC Password .....	37
PC Telephone Number .....	37
Call Back Feature .....	37
<b>Appendix 1: Automatic Report Code List. 38</b>	
<b>Appendix 2: Ademco Contact ID Report Code List .....</b>	<b>40</b>
<b>Index .....</b>	<b>43</b>

# Introduction

---

## About Magellan and this Manual

---

Magellan is designed for fast and easy installation. Simply remove it from the box, mount the console and wireless transmitters, apply power, perform some basic programming and Magellan is ready to protect your home.

Some of Magellan's features can be programmed through a quick Installer menu (menu programming) or through section programming. Use the quick setup chapter (see page 4) to install the Magellan console quickly with the basic programming required for a standard security application. All other chapters (pages 6 to 37) are for advanced section programming. These other chapters provide more in-depth and precise information if more advanced programming is required.

We recommend that you read this entire manual before you begin your installation.

---

## Conventions

---



This symbol designates a reference to another section, manual or guide.



This symbol designates either a warning or important information.



This symbol designates a reminder or suggestion.

[DATA] = - Text shown in this manner designates data or programming information that is entered through the console's keypad.

- Text shown in this manner can also designate a specific key that has to be pressed.

---

## Specifications

---

Power input: AC\*: 12Vac, 1A transformer or 16.5Vac, 1A transformer  
or  
DC: 12Vdc to 18Vdc (1A) power supply

Current consumption: 1A (max.)

Backup Battery: 7.2Vdc, 1.8Ah NiMH rechargeable battery pack (order # 0780100178)

PGMs: Two N.O. solid-state relays (not polarized)  
Internal resistance - 16Ω (max.)  
Max. current consumption - 100mA



*\* It is recommended that you use a 12Vac, 1A transformer to power the Magellan console. The console will generate less heat when connected to a 12Vac transformer than when connected to a 16.5Vac transformer.*

# Quick Setup

Follow these steps to quickly set up Magellan with the required settings for a basic security installation.

## 1. Getting Started

```
System Setup
start      skip
```



1. After powering up for the first time, press **[START]** to access the Installer menu.

```
1-Language
ok        next  exit
```



2. The first menu option will appear. Press **[NEXT]** to go to the "User Profile" menu.

## 2. User Programming

```
2-User Profile
ok        next  exit
```



1. From the "User Profile" menu, press **[OK]**.

```
Modify Master
ok        next  exit
```



2. Select which user you wish to add by pressing **[NEXT]**. When the desired user appears, press **[OK]** and follow the menus to set:
  - **Access code**
  - **User label**
  - **Remote control**

When you are done the next menu option will appear (see Monitoring Station Reporting below).



For more in-depth programming of the remote controls, see Programming the Remote Control's Buttons on page 19.

## 3. Monitoring Station Reporting

```
3-Communicator
ok        next  exit
```



1. From the "Communicator" menu, press **[OK]**.

```
Central Report?
ok        next  exit
```



2. Press **[OK]** and follow the menus to set:
  - **Telephone numbers**
  - **Account Number**
  - **Report Format**

When you are done the next menu option will appear. Press **[NEXT]** until you see the "Zone Profile" menu or press the **[6]** key

to immediately access the "Zone Profile" menu.



For more in-depth programming of the console's communication features, see Reporting and Dialer Settings on page 27.

## 4. Adding and Programming Zones

```
6-Zone Profile
ok        next  exit
```



1. From the "Zone Profile" menu, press **[OK]**.

```
Add Zone 01
ok        next  exit
```



2. Select which zone you wish to add by pressing **[NEXT]** and press **[OK]** when the desired zone number appears.

```
Open/Close Cover
back
```



3. Press the tamper switch on the transmitter you wish to assign to the selected zone. Follow the menus to set:
  - **Zone Label**
  - **Zone Type**
  - **Other Zones**

When you are done the next menu option will appear. Press **[NEXT]** until you see the "System Test" menu or press the **[5]** key to immediately access the "System Test" menu.



For more in-depth programming of the console's zones, see Zone Programming on page 14 and Wireless Programming on page 18.

## 5. Testing the Magellan System

```
5-System Test
ok        next  exit
```



1. From the "System Test" menu, press **[OK]**.

```
Test Zones?
ok        next  exit
```



2. Select which test you wish to perform by pressing **[NEXT]** and press **[OK]** when the desired test appears. The following tests can be performed:
  - **Zone tests**
  - **Remote control tests**
  - **Reporting tests**
  - **Hardware tests**



**WARNING!** When testing the hardware, the speaker and sirens will also be tested. Avoid close proximity to the Magellan console when performing the hardware test to avoid any damage to your hearing.

When you are done the next menu option will appear. Press [NEXT] until you see the "Passwords" menu or press the [8] key to immediately access the "Passwords" menu.

## 6. Passwords



1. From the "Passwords" menu, press [OK].



2. Select which password(s) or code(s) you wish to program by pressing [NEXT] and press [OK] when the desired password appears. The following passwords can be programmed:

- **Installer code**
- **Maintenance code**
- **Panel ID**
- **PC Password**

When you are done the next menu option will appear. Press [EXIT].

 For more in-depth programming of the console's passwords, see User Codes on page 13 and WinLoad Software Settings on page 37.

## 7. Time and Date



1. Press the [MENU] key.



2. Press [NEXT] until you reach the "Time and Date" menu and press [OK] or press the [3] key to access the "Time and Date" menu.



3. Select the time format (12Hr-clock or 24Hr-clock) and then program the time. Press [OK] when done. Program the date by entering the 4-digit year first, followed by the 2-digit month and then the 2-digit day. Press [OK] when done.

## Deleting Zones



1. From the "Zone Profile" menu, press [OK].



2. Select which zone you wish to delete by pressing [NEXT] and press [OK] when the desired zone number appears.



3. Press [YES].



4. Press [YES]. To delete another zone, press [YES] and then repeat steps 2 to 4.

When you are done the next menu option will appear. Press [NEXT] until you see the "System Test" menu or press the [5] key to immediately access the "System Test" menu.

 For more in-depth programming of the console's zones, see Zone Programming on page 14 and Wireless Programming on page 18.

# Installation

## AC Power

Magellan requires a 12Vac (1A) or 16.5Vac (1A) transformer (not included) to supply power to the console. Connect the transformer to the AC terminals as shown in Figure 1 on page 6.



**Do not use any switch-controlled outlets to power the transformer.**

Figure 1: Connecting the Transformer

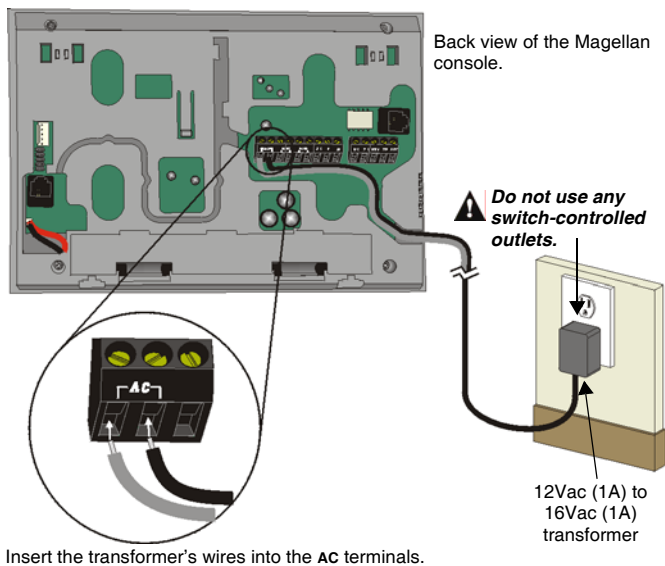

## DC Power

Magellan can also be powered through a DC power supply. Connect a 12Vdc to 18Vdc (1A) power supply to the AC terminals to power the console. Connect the transformer to the AC terminals as shown in Figure 2 on page 6.

Figure 2: Connecting the DC Power Supply

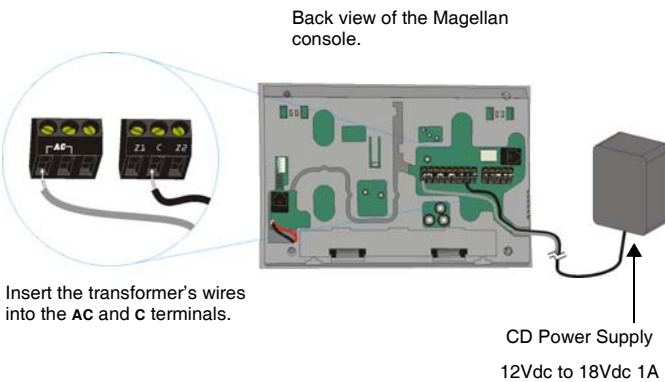

## Backup Battery Pack

Magellan uses a backup battery pack to provide power during a power loss. A 7.2Vdc 1.8Ah NiMH (Nickel Metal Hydride) rechargeable battery pack is included with the Magellan console. Connect the battery pack as shown in Figure 3 on page 6.



**Connect the backup battery pack after applying AC power.**

Figure 3: Connecting the Backup Battery

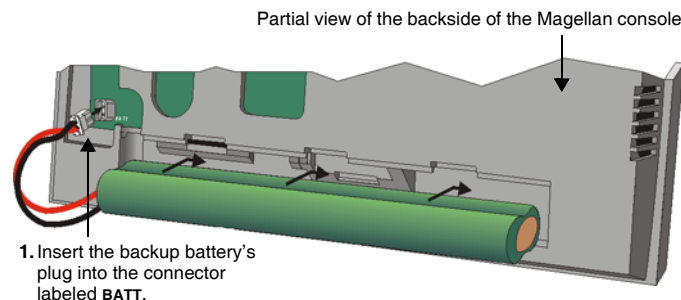
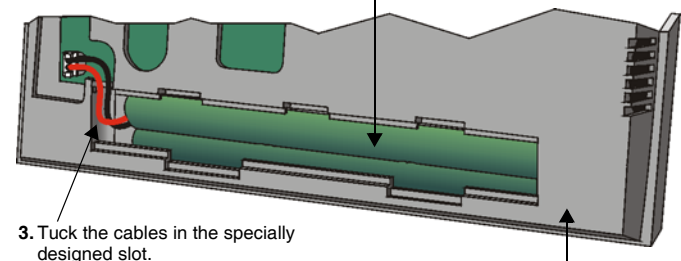
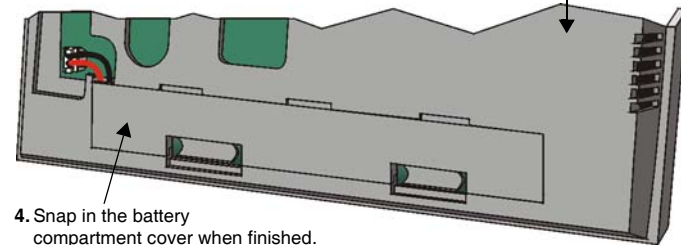

Figure 2: Connecting the Backup Battery (cont'd)

2. Slide in the battery pack horizontally, tilt the battery pack downward and then tuck it in Magellan's battery compartment.



Partial view of the backside of the Magellan console



To order a battery pack, the battery pack's part number is: Paradox# 0780100178.

## Telephone Line Connections

The Magellan console can be connected to a telephone line by connecting the telephone company's wires directly to Magellan's dialer or by connecting a standard 4-pin RJ-11 cable between the LINE plug of the console to a standard telephone wall jack.

### Direct Connect

Connect the telephone line through a RJ31X jack as shown in Figure 4 on page 7.



Figure 4: Telephone Line Direct Connect

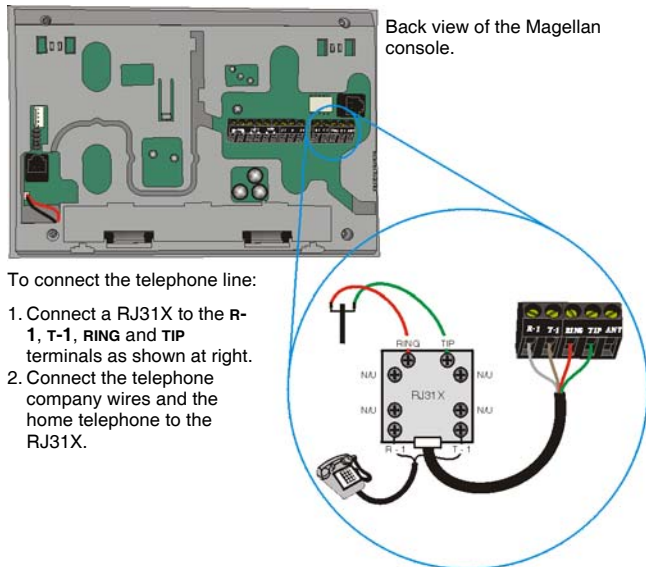
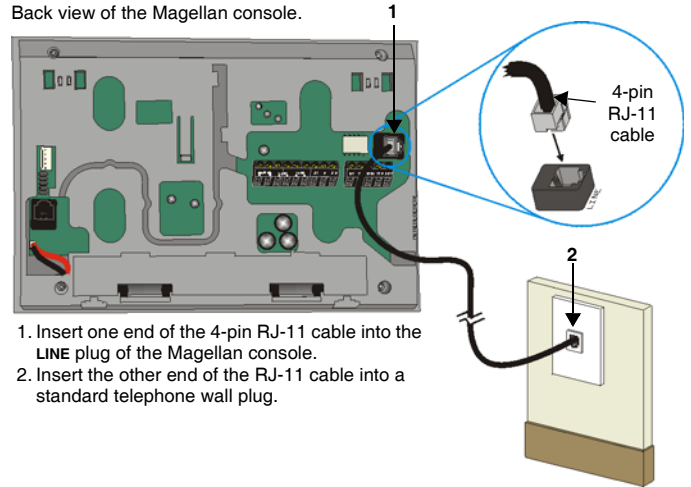

Figure 5: Line Plug Connection





## Programmable Outputs (PGMs)

Magellan comes equipped with two 100mA solid-state PGM outputs. When a specific event occurs in the system, a PGM can be programmed to activate lights, garage door openers, etc. See Programmable Outputs on page 33 for more information on programming PGMs.

Connect Magellan's PGM outputs as shown in Method 1 in Figure 6 on page 8. Since Magellan does not come with a power supply, an external power supply must be employed to power the circuit. The PGM outputs can be either Normally Open (N.O.) or Normally Closed (N.C.) as detailed in PGM Normal State (Onboard Only) on page 33.

If the current draw on the PGMs is to exceed 100mA, we recommend using an external relay as shown in Method 2 in Figure 6 on page 8.

 Using Method 2, connect the device to the output terminal of the external relay that matches the normal state of Magellan's PGM output. For example, if PGM1's normal state is Normally Open (N.O.), connect the device to the N.O. terminal of the external relay.

 **For UL compliant installations, the Magellan console must be able to seize the telephone line and place a call in an emergency situation. It must be able to do this even if other equipment (telephones, answering machines, computer modems, etc.) already has the line in use. To do so, the Magellan console must be connected to a properly installed RJ31X jack that is in series with and ahead of all other equipment attached to the same telephone line. Proper installation is depicted in the diagram below. If you have any questions concerning these instructions, you should consult your telephone company about installing the RJ31X jack and the Magellan console for you.**

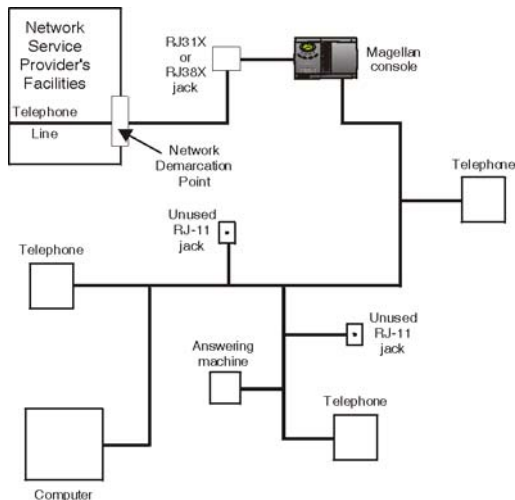

## Line Plug Connect

The Magellan console can also be connected to a telephone line via its on-board LINE plug. See Figure 5 on page 7 for more information on connecting the telephone line using this method.

 **When connecting via the LINE plug, if the telephone line is shared and it is busy (i.e. someone is talking on the telephone) the console will be unable to communicate with the Monitoring Station. It is recommended that the Direct Connect method (see page 6) be used to connect the telephone line.**

Figure 6: PGM Connections

Back view of the Magellan console.

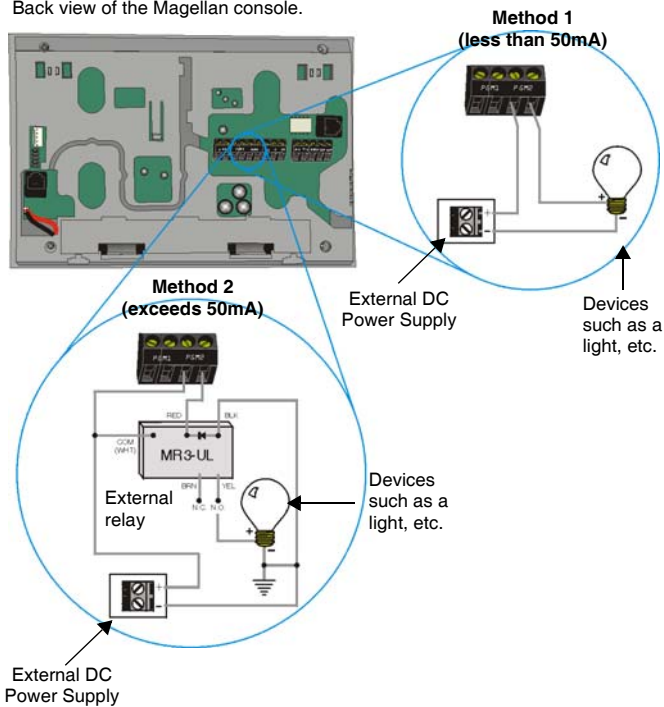
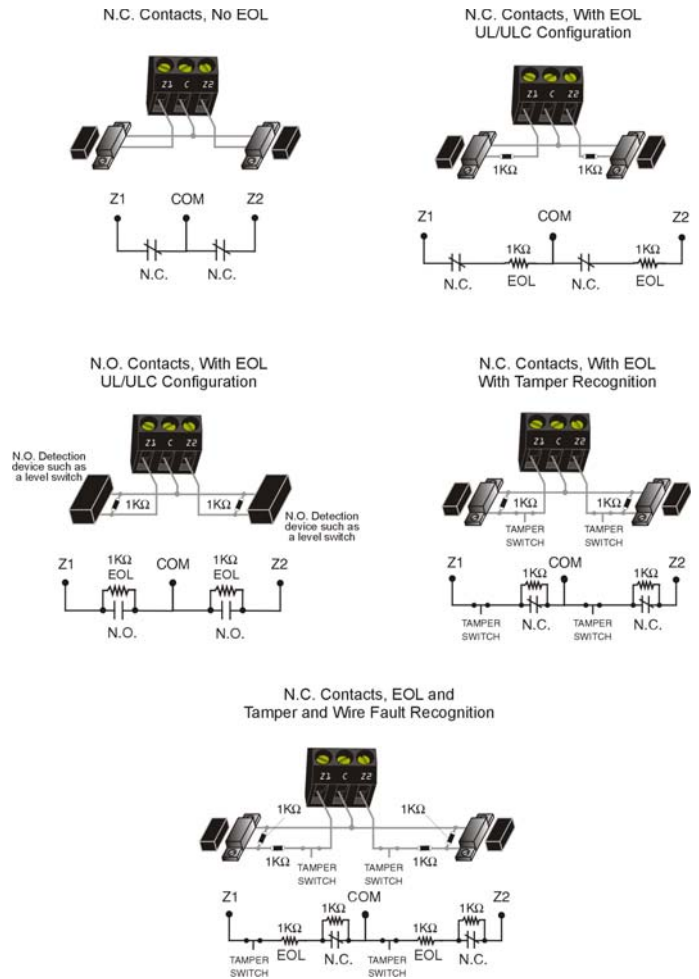

Figure 7: Hardwire Zone Connections



## Hardwire Zone Connections

Magellan comes with two on-board hardwire zones. You can connect hardwire detection devices such as door contacts to Magellan's zone terminals. Connect the detection devices as shown in Figure 7 on page 8. Please note the following:

- Section [095] options [1] and [2] must be enabled in order to use the two on-board hardwire zones. See Zones 15 and 16 Become Hardwire Zones on page 17 for more information.
- After connecting the detection devices, the zones must be defined. See Zone Programming on page 14 for more information.
- The hardwire zones follow the console's EOL and tamper definitions.



Though any hardwire detection device can be connected to Magellan's on-board hardwire zone inputs, it is recommended that only devices that do not require a power source (i.e., standard door contacts) be connected. Since Magellan has no power supply, an external power supply would have to be connected in order to power hardwire detection devices that do require a power source.

## WinLoad Connection

The Magellan console can be programmed and monitored through the WinLoad Installer Upload/Download Software for Windows®. WinLoad allows for remote or on-site uploading and downloading using most standard modems. It also allows for advanced printing of reports and supports several languages simultaneously. Connect Magellan to a computer containing the WinLoad software as shown in Figure 8 on page 9.



Refer to the *WinLoad's Online Help* for more information on WinLoad.

Figure 8: On-site Connection

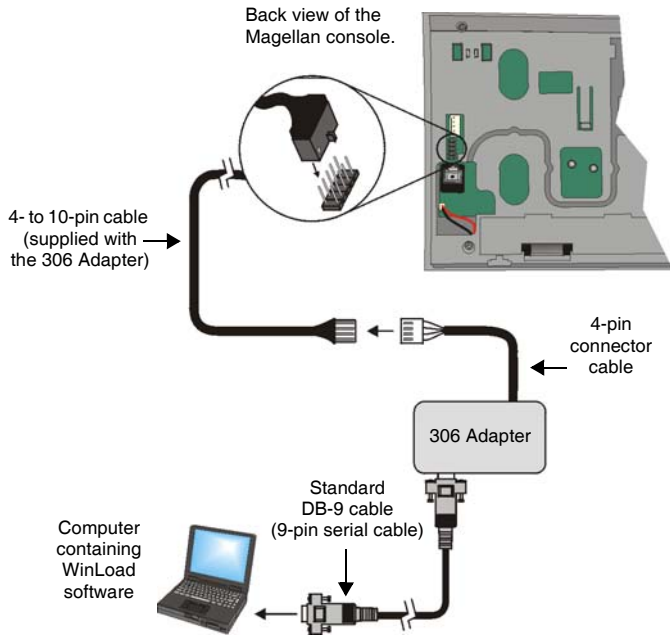

transmitters and receivers. Configure Magellan, with the use of an X10 transmitter, to automate a home. Connect the X10 transmitter as shown in Figure 10 on page 9.



Refer to the *Magellan X10 Instructions* on our website, [www.paradox.ca](http://www.paradox.ca), for information on using and configuring Magellan's X10 feature.

Figure 10: Connecting the X10 Transmitter

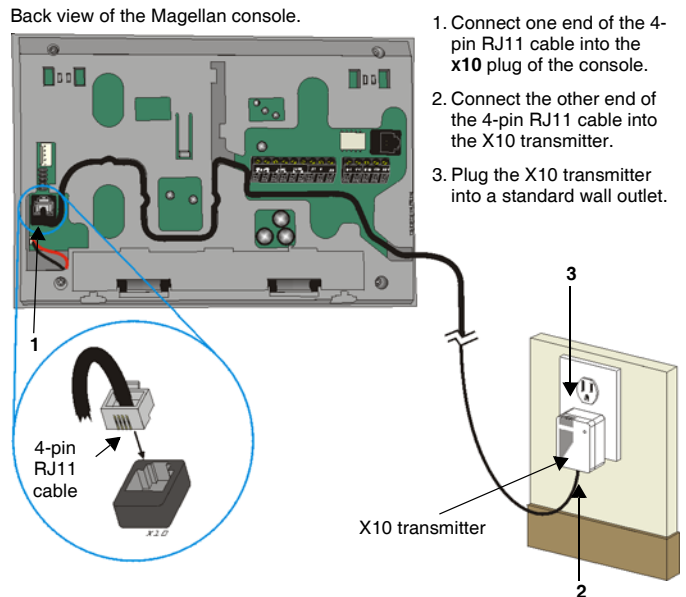

## UIP-256 Universal In-Field Programmer Connection

Magellan's firmware can be upgraded locally using the UIP-256 Universal In-Field Programmer. The UIP-256 includes proprietary PC software, cables to interconnect Magellan and a PC, as well as two 9V batteries. Connect the UIP-256 as shown in Figure 9 on page 9.



Refer to the *Universal In-Field Programmer (UIP-256) Instructions* for more information.

Figure 9: Connecting the UIP-256

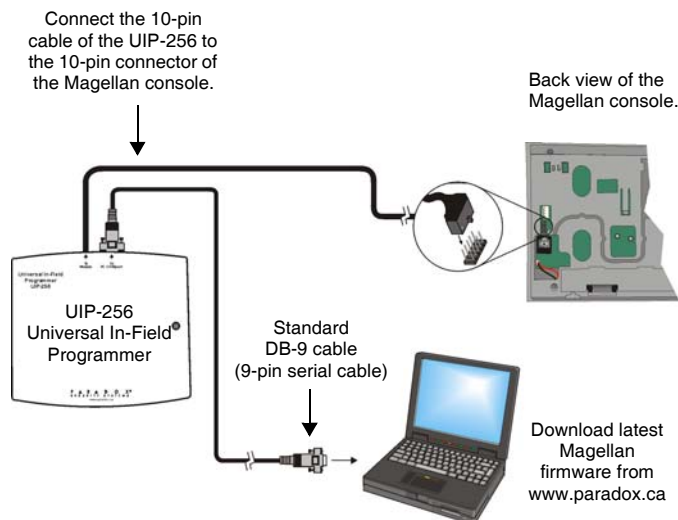

## Connecting a Paradox Memory Key (PMC-3)

When using a Paradox Memory Key with a Magellan console, remove power (both AC and battery power) and connect the memory key to the 5-pin connector on the back of the Magellan console as shown in Figure 11 on page 9. Once connected, re-apply power to the console. For more information, see Programming Using a Paradox Memory Key on page 12.

Figure 11: Connecting a Paradox Memory Key (PMC-3)

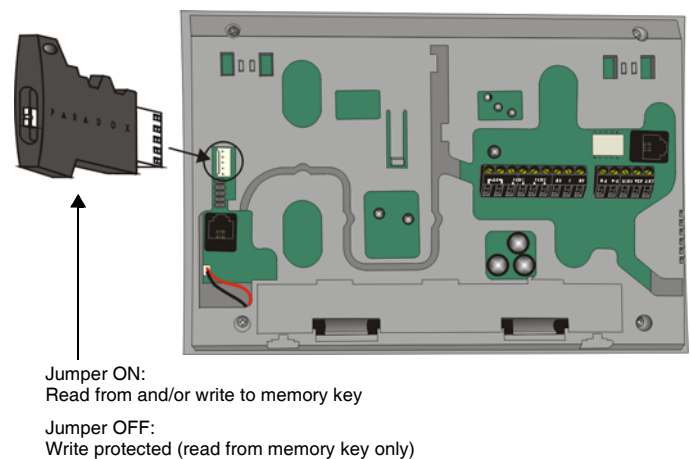

## X10 Transmitter Connection

Magellan supports the X10 communication protocol. X10 is a communication protocol for remote control of electrical devices such as lamps and appliances. Communication is accomplished through standard household electrical wiring using X10

## Location and Mounting

### Location

The locations of Magellan and its wireless transmitters affect the overall performance of the wireless system. To ensure the best signal reception, the following list of location criteria should be respected whenever possible:

- Select an installation site that is free of obstacles that reflect and absorb radio frequency (RF) signals, as well as interference that may distort signals. Avoid installation near or in the path of strong RF fields (i.e., neon lights, computers), and on or near metal objects, circuit breaker boxes, air conditioners and heater ducts since they may cause interference and reduce the console's sensitivity.
- Select a site that is not susceptible to drastic temperature changes.
- Mount the Magellan console as central as possible to the proposed placement of the wireless transmitters.
- Mount the Magellan console as high as possible.
- Avoid installing Magellan in the basement as the range of the console is reduced when installed below ground level. However, if it is absolutely necessary to install the console in the basement, install the console as high as possible.
- Install the Magellan console on a wall allowing at least 5cm (2") around the console to permit adequate ventilation and heat dissipation.

### The Wall Plate

Magellan uses a plastic wall plate to stay mounted on a wall. The wall plate is also used for tabletop mounting to cover the back of the console as well as keep any wires within their respective wire slots. After choosing an appropriate location (see Location on page 10), mount the wall plate onto the Magellan console with two screws as described in Mounting Magellan on the Wall on page 10 or Tabletop Mounting on page 10.

Figure 12: Wall Plate

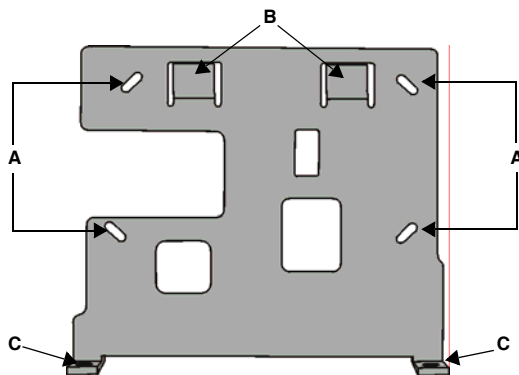

Figure 13: Mounting Magellan onto the Wall Plate

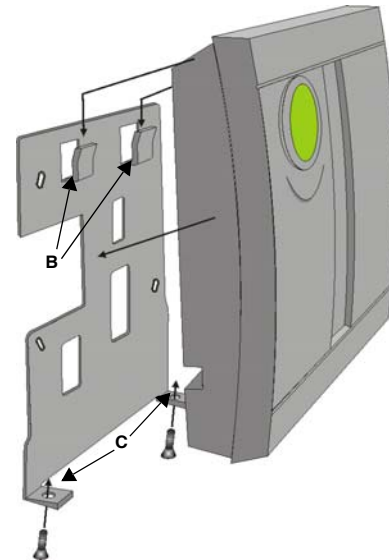
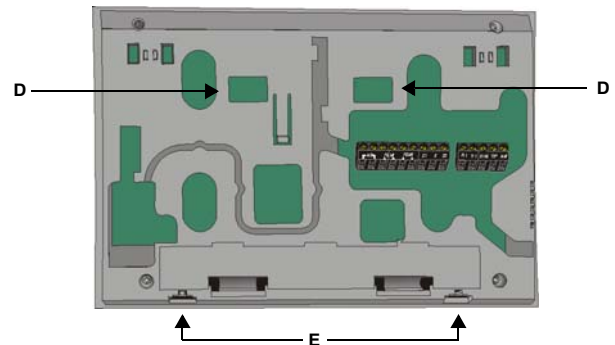

Figure 14: Magellan's Back Plate



### Mounting Magellan on the Wall

Magellan can be mounted on a wall by first securing the wall plate (see The Wall Plate on page 10) to the wall and then mounting the Magellan console on the secured wall plate as shown in Figure 13 on page 10 and Figure 14 on page 10. To do so:

1. Place the wall plate on the desired spot of the wall.
2. Drill and insert screws into holes labeled **A** as shown in Figure 12 on page 10.
3. Place the console back plate flush against the mounted wall plate.
4. Slide the Magellan's open slots labeled **D** (see Figure 14 on page 10) onto the wall plate's tabs labeled **B** (see Figure 13 on page 10).
5. Gently apply downward pressure to insert the wall plate's tabs into Magellan's open slots.
6. Insert two screws through the wall plate's screw holes labeled **C** and into holes labeled **E** (see Figure 13 on page 10 and Figure 14 on page 10) in the Magellan back plate. This will secure the console to the wall.

### Tabletop Mounting

Magellan can also be mounted on a tabletop. This is a useful convenience that allows Magellan to be situated on a nightstand, desk, kitchen counter, etc. Included with Magellan are two plastic feet as well as two rubber stops. The plastic feet raise the Magellan console to a slight angle for easy viewing while the

rubber stops prevent the console from sliding when Magellan is being used. To do so:

1. Place the console back plate flush against the wall plate.
2. Slide the Magellan's open slots labeled **D** (see Figure 14 on page 10) onto the wall plate's tabs labeled **B** (see Figure 13 on page 10).
3. Gently apply downward pressure to insert the wall plate's tabs into Magellan's open slots.
4. Insert two screws through the wall plate's screw holes labeled **C** and into holes labeled **E** (see Figure 14 on page 10) in the Magellan back plate.
5. Attach the plastic feet and rubber stops as shown in Figure 15 on page 11.

Figure 15: Mounting Magellan on a Tabletop

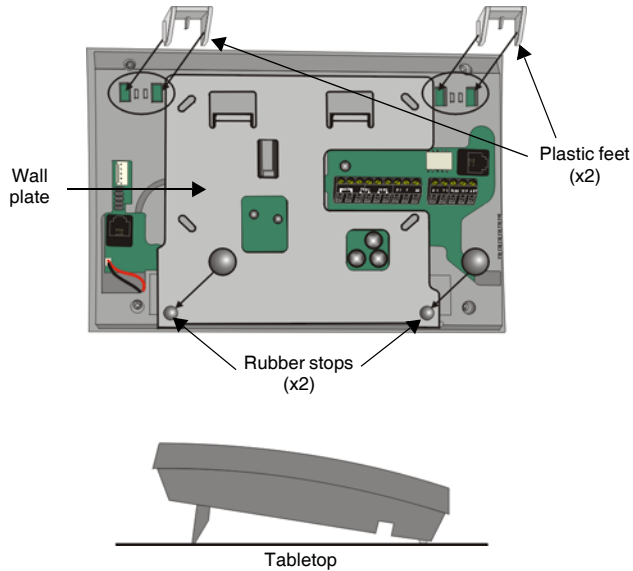

**Tabletop mounting may not be an approved installation method by local regulations. It is recommended that the local regulations be verified prior to installing the Magellan console using this method.**

## Connecting the Radio Antenna

If the radio's reception is not very good, connect the supplied radio antenna to the **ANT** terminal on the back of the Magellan console as shown in Figure 16 on page 11. Move the antenna around until the spot with the best reception is found.

Figure 16: Connecting the Radio Antenna

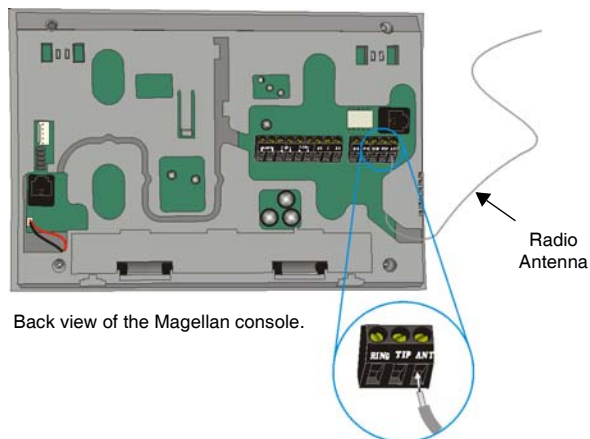

# Programming Methods

## WinLoad Installer Upload/Download Software

Program the Magellan console remotely or on-site using the WinLoad Installer Upload/Download Software for Windows®. For more information, contact your local Paradox Distributor or visit our Web site at [www.paradox.ca](http://www.paradox.ca). If you are using the WinLoad software, you must program the features explained on page 37.



Please refer to *WinLoad's Online Help* for more information on using WinLoad.

## Programming Using the Built-in Keypad

Use the built-in keypad to access Magellan's programming mode.



Use the supplied *Magellan Programming Guide* to keep track of which sections were programmed and how.

To access programming mode:

1. Press and hold the **[0]** key.
2. Enter your **[INSTALLER CODE]** or **[MAINTENANCE CODE]**.
3. Enter the 3-digit **[SECTION]** you wish to program.
4. Enter the required **[DATA]**.

There are two methods that can be used to enter data when in programming mode: Single Digit Data Entry and Feature Select Programming.

### Single Digit Data Entry Method

After entering programming mode, some sections will require that you enter decimal values from 000 to 255. Other sections will require that you enter hexadecimal values from 0 to F. The required data will be clearly indicated in this manual as well as in the Magellan Programming Guide. When entering the final digit in a section, Magellan will automatically save and advance to the next section. Table 1 (see below) shows the keys and their equivalent decimal and/or hexadecimal value.

Table 1: Decimal and Hexadecimal Values

Key	Value	Key	Value
[1]	1	[9]	9
[2]	2	[0]	0 (decimal) Space (Hexadecimal)
[3]	3	[1] CK*	A (Hexadecimal only)
[4]	4	[2] CK*	B (Hexadecimal only)
[5]	5	[3] CK*	C (Hexadecimal only)
[6]	6	[4] CK*	D (Hexadecimal only)
[7]	7	[5] CK*	E (Hexadecimal only)
[8]	8	[6] CK*	F (Hexadecimal only)

\* CK = Center keypad

### Feature Select Programming Method

After entering certain sections, eight options will be displayed whereby each option from **[1]** to **[8]** represents a specific feature or option. To manipulate the options:

- Press the key corresponding to the desired option and the option number will appear in the LCD display. This means the option is ON. Press the key again to remove the digit from the LCD display, thereby, turning OFF the option.
- Press the **[\*]** key to set all eight options to OFF. Press the keys until the current section's options are set. When the options are set, press the **[#]** key to save and advance to the next section.
- Press the **[\*]** key twice to exit without changing any data.

## Programming Using a Paradox Memory Key

The Paradox Memory Keys (PMC-3) are very useful when multiple Magellan consoles are to be programmed identically.

Rather than programming each console by entering its programming mode and then scrolling through programming sections, use a memory key to program each console. The programming of a console with a memory key takes approximately three seconds.

There are two actions that can be performed with a memory key.

### Download Data to Destination Console

To download the data of a memory key into a console:

1. Remove power from the Magellan console (AC and battery) and connect the memory key to the 5-pin connector on the left side of the back of the console (see Figure 11 on page 9).
2. Re-apply both AC and battery power to the console.
3. Press the **[OK]** key and Magellan will begin downloading the data from the memory key.

### Copy Data to Memory Key from Source Console

To copy the contents of a console into the memory key.

1. Remove power from the Magellan console (AC and battery) and connect the memory key to the 5-pin connector on the left side of the back of the console (see Figure 11 on page 9).
2. Re-apply both AC and battery power to the console.
3. Press the **[NEXT]** key and then the **[OK]** key. Magellan will begin copying its data into the memory key.



**The Installer code of the Magellan console used to download data to the memory key must be the same Installer code programmed in the Magellan console that is to download the contents from the same memory key. If the Installer codes do not match, the contents of the memory key cannot be downloaded into the receiving console.**

**Example: The contents of the Magellan console A will be copied into memory key B. The Installer code for console A is 111111. In order to download the contents of memory key B into the Magellan console C, the Installer code programmed in console C must also be 111111.**

# User Codes

A person must be assigned to a User code in order to have access to Magellan. A User code defines the extent of a user's access to the system and consists of a code # (PIN) and user options. Magellan supports one Installer code, one Maintenance code and up to 16 User codes (one System Master code and 15 User codes).

<b>Installer Code</b>	Used to program all console settings except User codes and remote controls.
<b>Maintenance Code</b>	Identical to the Installer code except that the code cannot program dialer options or perform a software reset.
<b>System Master Code User Code 001</b>	Provides access to the following Magellan user features: language, voice and utility reporting, delays and tones, zone labels, system tests. Arm and disarm using any method as well as program User codes.
<b>15 User Codes User Codes 002 to 016</b>	Can arm and disarm the system.

## User Code Length

Section [090]: Option [1]

Option [1] OFF = 6-digit User codes

Option [1] ON = 4-digit User codes (default)

All User codes can be set to lengths of either 4 or 6 digits. When the 4-digit option is selected, entering a 4-digit code will allow access. Using the 6-digit option, entering 6 digits is required to allow access.



*If the User code length is changed from 4 digits to 6 digits when user codes have already been programmed, the console will automatically add the last 2 digits by using the first 2 digits. For example, if the Access code is 1234 and you switch to 6 digits, the code will become 123412. Be sure to verify the Access codes after switching from 4-digit to 6-digit Access codes. When switching from 6 digits to 4 digits, the console will simply remove the final 2 digits of the Access code. For example, 123456 will become 1234.*

## Installer Code

Section [181]; Default = 000000

The Installer code is used to enter the console's programming mode (see Programming Using the Built-in Keypad on page 12), which allows you to program all the features, options and commands of the Magellan console. The Installer code can be 4 or 6 digits in length (see User Code Length on page 13) where each digit can be any value from 0 to 9. The Installer code cannot be used to program any User code.

To change the Installer code:

1. Access the installer programming mode (see page 12).
2. Enter section [181].
3. Enter a new **[4- OR 6-DIGIT INSTALLER CODE]**.

OR

1. Press **[MENU] + [4] + [INSTALLER CODE] + [8] + [NEW CODE]**.

## Maintenance Code

Section [182]; Default = 111111

The Maintenance code is similar to the Installer code. It can be used to enter the console's programming mode (see Programming Using the Built-in Keypad on page 12), which allows you to program all features, options and commands **except** for the console's communication settings (sections [108] to [112] and [180] to [182]) as well as any User code. The Maintenance code can be 4 or 6 digits in length (see User Code Length on page 13). Each digit can be any value from 0 to 9.

To change the Maintenance code:

1. Access the installer programming mode (see page 12).
2. Enter section [182].
3. Enter a new **[4- OR 6-DIGIT MAINTENANCE CODE]**.

OR

1. Press **[MENU] + [4] + [INSTALLER CODE] + [8] + [NEW CODE]**.

## System Master Code

With the System Master code a user can use any arming method and can program any user's (from 1 to 16) Access code. The System Master code can be 4 or 6 digits in length (see User Code Length on page 13), where each digit can be any digit from 0 to 9. The System Master code cannot be changed by the Installer or Maintenance code, but it can be reset to default.

## Lock System Master Code

Section [090]: Option [3]

Option [3] OFF = System Master code unlocked (default)

Option [3] ON = System Master code locked

With section [090] option [3] enabled, the System Master code can only be changed or deleted through WinLoad or a power down reset.

## Reset System Master Code

Section [200]

Enter section [200] to reset the System Master code to default (1234/123456).



*Make sure that the Lock System Master Code feature (section [090] option [3]) is disabled.*

## Duress Code

Section [090]: Option [4]

Option [4] OFF = Duress code disabled (default)

Option [4] ON = User code 016 becomes a Duress code

With this feature enabled, User code 016 becomes a Duress code. When forced to arm or disarm their system, users can enter a Duress code (User code 016) to arm or disarm the system which can immediately transmit a silent alert to the Monitoring Station, transmitting the Duress report code programmed in section [140] (see page 28).

# Zone Programming

Magellan supports up to 16 wireless zones whereby each zone can be configured with a different zone definition and option. Each zone can also have a voice label recorded for it. Magellan's zones can be programmed using section programming or through the Installer menu.



See Quick Setup on page 4 for more information on zone programming using the Installer menu.

## Zone Programming Overview

After assigning and setting up your wireless transmitters, define the associated zone's parameters. The zone parameters define the type of zone and how the control panel will react when an alarm condition occurs on that zone. These zone parameters are programmed into one section as detailed in Figure 17 on page 14.

Figure 17: Magellan Zone Programming Overview

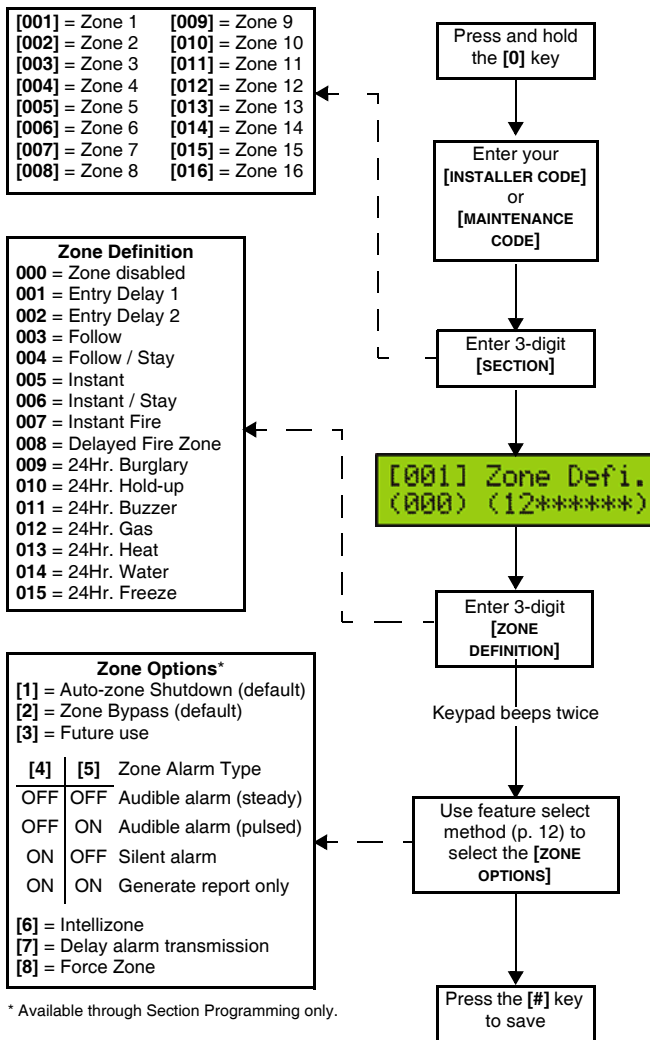

\* Available through Section Programming only.

## Zone Definitions

Sections [001] to [016] represent zones 1 through 16 respectively, whereby the first three digits in each of these sections represents the zone's definition. To **disable a zone**, enter 000 and then press the [#] key. There are 15 available Zone Definitions, which are described as follows:

### Entry Delay 1

Sections [001] to [016]: Zones 1 to 16, 3-digit # = 001

When the system is armed and a zone defined with Entry Delay 1 opens, the console will generate an alarm after the programmed Entry Delay 1 Timer elapses. This is to provide users with enough time to enter the protected area and disarm the system. Entry Delay zones are commonly used at the entry/exit points of the protected area (i.e., front/back door, garage, etc.). Using different Entry Delays (see Entry Delay 2 below) is useful when, for example, one entry point requires a longer delay than another entry point.

#### Entry Delay 1 Timer

Section [060]: 001 to 255 seconds; 000 = Disabled; Default = 45 seconds

Enter the desired 3-digit delay value from 000 to 255 seconds into section [060] to program the Entry Delay 1 Timer.

### Entry Delay 2

Sections [001] to [016]: Zones 1 to 16, 3-digit # = 002

Entry Delay 2 zones are identical to the Entry Delay 1 zones (see Entry Delay 1 on page 14), except it uses a separate Entry Delay Timer.

#### Entry Delay 2 Timer

Section [061]: 001 to 255 seconds; 000 = Disabled; Default = 45 seconds

Enter the desired 3-digit delay value from 000 to 255 seconds into section [061] to program the Entry Delay 2 Timer.

### Follow Zones

Sections [001] to [016]: Zones 1 to 16, 3-digit # = 003

When an armed Follow zone opens, the console will immediately generate an alarm unless an Entry Delay zone opens first as described in the situations below:

- If an armed Follow zone opens after an Entry Delay zone opens, the console waits until the Entry Delay Timer has elapsed before generating an alarm.
- If an armed Follow zone opens after more than one Entry Delay zone opens, the console will wait until the Entry Delay Timer of the zone that opened first has elapsed.

This feature is commonly used when a motion detector is protecting the area occupied by the entry point keypad. This will prevent the motion detector from causing an alarm when a user enters through the entry point to disarm the system.



## Follow/Stay Zones

Sections [001] to [016]: Zones 1 to 16, 3-digit # = 004

Follow/Stay zones function as follows:

- All zones defined as Follow/Stay zones become Follow zones (refer to Follow Zones on page 14) when the Magellan system is Regular armed.
- All zones defined as Follow/Stay zones become Stay zones when the Magellan system is Stay or Instant armed.

## Instant Zones

Sections [001] to [016]: Zones 1 to 16, 3-digit # = 005

When an armed Instant zone opens, the console immediately generates an alarm. Instant zones are commonly used for windows, patio doors, skylights and other perimeter type zones.

## Instant/Stay Zones

Sections [001] to [016]: Zones 1 to 16, 3-digit # = 006

Instant/Stay zones function as follows:

- All zones defined as Instant/Stay zones become Instant zones (refer to Instant Zones on page 15) when the Magellan system is Regular armed.
- All zones defined as Instant/Stay zones become Stay zones when the Magellan system is Stay or Instant armed.

## Standard 24Hr. Fire Zones

Sections [001] to [016]: Zones 1 to 16, 3-digit # = 007

Whenever a Standard 24Hr. Fire zone opens, whether it is armed or disarmed, the console will generate the following:

- The console can send the corresponding Alarm Report Code from sections [187] to [190].
- Alarms are always audible regardless of other settings. Fire alarms generate an intermittent (pulsed) bell/siren output signal as shown in Figure 18 on page 15.

Figure 18: Bell/Siren Output during a Fire Alarm

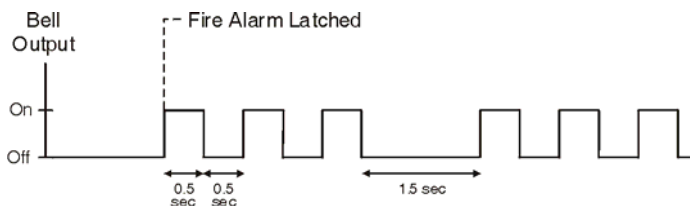

## Delayed Fire Zones

Sections [001] to [016]: Zones 1 to 16, 3-digit # = 008

When a Delayed 24Hr. Fire zone opens, whether it is armed or disarmed, the console will react as shown in Figure 19 on page 15. Delayed 24Hr. Fire zones are commonly used in residential homes where a smoke detector often generates false alarms (i.e., burning bread, etc.).

Figure 19: Delayed Fire Zone

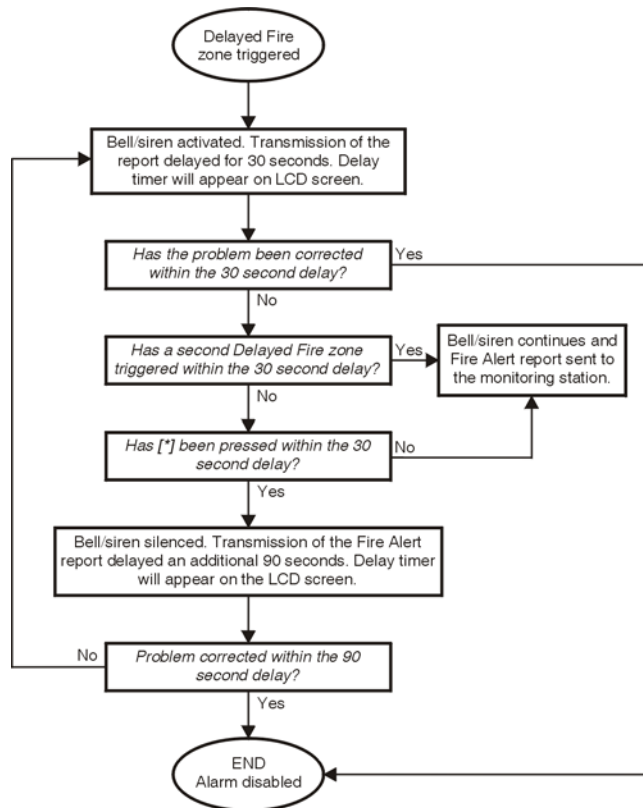

## 24Hr. Burglary Zones

Sections [001] to [016]: Zones 1 to 16, 3-digit # = 009

Whenever a 24Hr. Burglary zone opens, whether the system is armed or disarmed, the console will immediately generate an alarm.

## 24Hr. Hold-up Zones

Sections [001] to [016]: Zones 1 to 16, 3-digit # = 010

When a 24Hr. Hold-up zone opens, whether it is armed or disarmed, the console will immediately generate an alarm. The SIA FSK reporting format includes specific report codes to identify the alarm as a Hold-up alarm (see Appendix 1: Automatic Report Code List on page 38).

## 24Hr. Buzzer Zones

Sections [001] to [016]: Zones 1 to 16, 3-digit # = 011

This zone definition is particularly useful when a user wishes to be notified when something such as a safe or locker within the home has been accessed (i.e., a child accessing a valuable collection). This zone definition functions as follows:

- Whenever a 24Hr. Buzzer zone opens, whether the console is armed or disarmed, the console sets off the keypad's buzzer to indicate that the zone was breached.
- The console will report the alarm, but will not enable the bell/siren output.
- Enter any valid Access code on the keypad to stop the buzzer.

## 24Hr. Gas Zones

Sections [001] to [016]: Zones 1 to 16, 3-digit # = 012

When a 24Hr. Gas zone opens, whether it is armed or disarmed, the console will immediately generate an alarm. The SIA FSK reporting format includes specific report codes to identify the alarm as a Gas alarm (see Appendix 1: Automatic Report Code List on page 38).

## 24Hr. Heat Zones

Sections [001] to [016]: Zones 1 to 16, 3-digit # = 013

When a 24Hr. Heat zone opens, whether it is armed or disarmed, the console will immediately generate an alarm. The SIA FSK reporting format includes specific report codes to identify the alarm as a Heat alarm (see Appendix 1: Automatic Report Code List on page 38).

## 24Hr. Water Zones

Sections [001] to [016]: Zones 1 to 16, 3-digit # = 014

When a 24Hr. Water zone opens, whether it is armed or disarmed, the console will immediately generate an alarm. The SIA FSK reporting format includes specific report codes to identify the alarm as a Water alarm (see Appendix 1: Automatic Report Code List on page 38).

## 24Hr. Freeze Zones

Sections [001] to [016]: Zones 1 to 16, 3-digit # = 015

When a 24Hr. Freeze zone opens, whether it is armed or disarmed, the console will immediately generate an alarm. The SIA FSK reporting format includes specific report codes to identify the alarm as a Freeze alarm (see Appendix 1: Automatic Report Code List on page 38).

## Zone Options

Sections [001] to [016] represent zones 1 through 16 respectively as demonstrated in Figure 17 on page 14. After entering the 3-digit Zone Definition (see Zone Definitions on page 14), select one or more of the following Zone Options by using the Feature Select Programming Method (see page 12).

### Auto-zone Shutdown

Sections [001] to [016]: Zones 1 to 16; Option [1]

Option [1] OFF = Auto-zone Shutdown disabled  
Option [1] ON = Auto-zone Shutdown enabled (default)

If, in a single armed period, the number of alarms generated by a zone with the Auto-zone Shutdown option enabled exceeds the number defined by the Auto-zone Shutdown Counter, the console will no longer generate an alarm for that zone. The Auto-zone Shutdown Counter resets every time the system is armed.

### Auto-zone Shutdown Counter

Section [067]: 001 to 015 alarms; 000 = Disabled; Default = 5 alarms

Enter the desired limit into section [067] to program the Auto-zone Shutdown Counter.

## Bypass Option

Section [001] to [016]: Zones 1 to 16; Option [2]

Option [2] OFF = Bypass option disabled  
Option [2] ON = Selected zone is Bypass enabled (default)

When a user uses the *Bypass Programming* feature, only zones with the Bypass option enabled can be programmed as bypassed.



**Fire zones cannot be programmed with the Bypass option because the console will not bypass a Fire zone.**

## Alarm Types

Sections [001] to [016]: Zones 1 to 16; Options [4] and [5]

When an alarm condition occurs, the console can be programmed to react as shown in Table 2 on page 16.

Table 2: Alarm Type Options

Options		Description
[4]	[5]	
OFF	OFF	<b>Audible steady alarm (default)</b> When the conditions for an alarm have been met, the control panel can transmit the appropriate Zone Alarm report code (see page 27) and provides a steady output for the on-board siren.
OFF	ON	<b>Audible pulsed alarm</b> When the conditions for an alarm have been met, Magellan can transmit the appropriate Zone Alarm report code (see page 27) and provides a pulsed output (see Figure 18 on page 15) for the on-board siren.
ON	OFF	<b>Silent alarm</b> When the conditions for an alarm are met, the control panel can transmit the appropriate Zone Alarm report code (see page 27) and will not activate the control panel's bell output. The appropriate ARM or STATUS LED on the keypads will flash to indicate an alarm and the user will still have to disarm the system.
ON	ON	<b>Report only</b> When the conditions for an alarm have been met, the control panel can transmit the appropriate Zone Alarm report code (see page 27). The system will not have to be disarmed.



**The Alarm Type options cannot be programmed for Fire zones. Fire zones are automatically programmed with an audible pulsed alarm. This cannot be altered.**

## Intellizone

Sections [001] to [016]: Zones 1 to 16; option [6]

Option [6] OFF = Intellizone disabled (default)  
Option [6] ON = Intellizone enabled

This feature reduces the possibility of false alarms. When a zone with the Intellizone option opens, the console does not immediately generate an alarm. First it triggers the Intellizone Delay Timer. If any of the following conditions occur during this period, the panel will generate an alarm:

- During the Intellizone Delay, a second zone has caused an alarm.
- During the Intellizone Delay, the zone in alarm has restored (closed) and re-occurred (opened).
- The zone in alarm is still open after the Intellizone Delay has elapsed.

#### Intellizone Delay Timer

Section [065]: 010 to 255 seconds; Default = 48 seconds

Enter the desired 3-digit value into section [065] to program the Intellizone Delay Timer.

#### Delay Before Alarm Report Code Transmission

Sections [001] to [016]: Zones 1 to 16; option [7]

Option [7] OFF = Delay alarm transmission disabled (default)

Option [7] ON = Delay alarm transmission enabled

This feature is commonly used with Entry Delay zones to reduce false alarms created by new users who may not disarm the system in time. This feature works as follows:

- When an alarm condition occurs on a zone with this option enabled, the console enables the bell/siren output, but does not report the alarm to the monitoring station until the end of the Alarm Transmission Delay.
- During this period, disarming the system disables the bell/siren output and cancels the report code transmission.

#### Alarm Transmission Delay

Section [075]: 001 to 255 seconds; 000 = Disabled; Default = 0 seconds

Enter the desired 3-digit delay value into section [075] to program the Alarm Transmission Delay.

#### Force Zones

Sections [001] to [016]: Zones 1 to 16; Option [8]

Option [8] OFF = Force zone disabled

Option [8] ON = Selected zone is Force enabled (default)

Any open Force zones at the time of arming will be considered deactivated by the console. If during this period a deactivated zone is closed, the console will revert that zone to active status. Consequently, the console will generate an alarm if the zone is breached.



**Fire zones cannot be programmed with the Force zone option because the console will not bypass a Fire zone when the system is being Force armed.**

#### Stay Delay Zones

Section [094]: Options [1]

Option [1] OFF = Stay Delay zone disabled (default)

Option [1] ON = Stay Delay zone enabled

When a Stay Delay zone is armed using the Stay or Instant arming methods and the zone is triggered, an alarm will not generate until the programmed Stay Delay elapses. A zone defined as Stay Delay 1 follows the Entry Delay 1 Timer. Likewise, a zone defined as Stay Delay 2 follows the Entry Delay 2 Timer. To program the Entry Delay Timers, refer to Entry Delay 1 and Entry Delay 2 on page 14.

---

#### Zones 15 and 16 Become Hardwire Zones

Section [095]: Options [1] and [2]

Option [1] OFF = Wireless zone 15 remains unchanged (default)

Option [1] ON = Wireless zone 15 uses the on-board hardwire zone input 1

Option [2] OFF = Wireless zone 16 remains unchanged (default)

Option [2] ON = Wireless zone 16 uses the on-board hardwire zone input 2

---

The Magellan console comes with two on-board zone inputs, hardwire zone inputs 1 and 2. Section [095] options [1] and [2] allow you to convert zones 15 and 16 from wireless to hardwire by allowing you to connect hardwire detection devices (i.e., door contacts) to zone inputs 1 and 2.

- With section [095] option [1] ON, zone 15 is connected to zone input 1.
- With section [095] option [2] ON, zone 16 is connected to zone input 2.

---

#### EOL (End-Of-Line) Zones

Section [095]: Option [3]

Option [3] OFF = Hardwire zones 1 & 2 do not require EOL resistors (default)

Option [3] ON = Hardwire zones 1 & 2 require EOL resistors



**This feature only applies to Magellan's on-board zone inputs. Section [095] options [1] and/or [2] (see Zones 15 and 16 Become Hardwire Zones on page 17) must be ON in order to use this feature.**

If the hardwire detection devices connected to Magellan's zone inputs 1 and 2 have input terminals that require 1KΩ end-of-line resistors, enable (ON) section [095] option [3]. For details on using EOL resistors, refer to page 8.

# Wireless Programming

The Magellan system supports up to 16 wireless zones and two wireless doorbells. These wireless zones are monitored using transmitters such as wireless detectors and door contacts. The Magellan console only supports the Paradox Magellan series of wireless transmitters. The programming of the transmitters is accomplished in two steps:

1. Assign the wireless transmitter to Magellan.
2. Program the wireless zone.

## Assigning Wireless Zone Transmitters

Sections [021] to [036]: Zones 1-16; Wireless Transmitters 1-16

Sections [021] to [036] represent zones 1 to 16. A wireless transmitter assigned to a section ([021] to [036]) will be assigned to the zone represented by the section.

*For example, a wireless transmitter assigned to section [025] will be assigned to zone 5.*

To assign a wireless transmitter:

1. Access the installer programming mode (see page 12).
2. Enter the [SECTION] corresponding to the desired zone.
3. Enter the 6-digit [SERIAL NUMBER] of the wireless transmitter.



*The serial number is located on the inside of the wireless transmitter.*

*The wireless transmitters must be activated once having been assigned to the Magellan console. To activate a transmitter, insert the batteries and close the cover. To ensure proper synchronization between the console and the transmitter, open and close the zone corresponding to the transmitter.*

*Are the zones that have wireless transmitters assigned to them programmed? See Zone Definitions on page 14 and Zone Options on page 16.*

*Wireless transmitters can also be assigned through the Installer menu. Press [MENU] + [4] + [INSTALLER CODE] + [6]. Select the zone you wish to assign the transmitter to, press [OK], open the cover of the transmitter and then close the cover. The transmitter has been assigned. Refer to the Magellan Quick Setup on page 4 for more information on the Installer menu and the assignment of the wireless transmitters.*

## Assigning Wireless Doorbells to the Console

Sections [058] and [059]: Wireless Doorbells 1 and 2

Magellan supports the use of two wireless doorbells. By connecting a pushbutton to the Universal Transmitter inputs of a Magellan Wireless Door Contact (MG-DCT1), the MG-DCT1 will transmit a signal to Magellan whenever the pushbutton is pressed. Magellan will in turn become a doorbell and play a predetermined tone (see Wireless Doorbell Tones on page 18).



Please refer to the appropriate *Magellan Wireless Door Contact Instruction* for information on the installation and configuration of the wireless door contact.

To assign a wireless doorbell:

1. Access the installer programming mode (see page 12).
2. Enter the [SECTION] corresponding to the desired doorbell.

3. Enter the 6-digit [SERIAL NUMBER] of the MG-DCT1.

## Wireless Doorbell Tones

Section [096]: Options [1] to [4]

Options [1] and [2] = Set tone for wireless doorbell 1

Options [3] and [4] = Set tone for wireless doorbell 2

Section [096] options [1] to [4] set the tones that will be played when Magellan receives a signal from either wireless doorbell 1 or 2 or both. Magellan comes with four tones. Refer to Table 3 on page 18 to set the desired tone.

Table 3: Wireless Doorbell Tones

Section [096] - Options [1] and [2]	Doorbell Tone #
Option [1] OFF / Option [2] OFF (Doorbell 1)	Tone 1 (default)
Option [1] OFF / Option [2] ON (Doorbell 1)	Tone 2
Option [1] ON / Option [2] OFF (Doorbell 1)	Tone 3
Option [1] ON / Option [2] ON (Doorbell 1)	Tone 4
Section [096] - Options [3] and [4]	Doorbell Tone #
Option [3] OFF / Option [4] OFF (Doorbell 2)	Tone 1
Option [3] OFF / Option [4] ON (Doorbell 2)	Tone 2 (default)
Option [3] ON / Option [4] OFF (Doorbell 2)	Tone 3
Option [3] ON / Option [4] ON (Doorbell 2)	Tone 4

## Deleting Assigned Wireless Transmitters

Sections [021] to [036]: Zones 1-16; Wireless Transmitters 1-16  
Sections [058] and [059]: Wireless Doorbells 1 and 2

To delete an assigned wireless transmitter:

1. Access the installer programming mode (see page 12).
2. Enter the [SECTION] corresponding to the desired zone or doorbell.
3. Press the [0] key six times to clear the wireless transmitter's serial number.

## Viewing Wireless Transmitter Signal Strength

Sections [021] to [036]: Zones 1-16; Wireless Transmitters 1-16

Once wireless transmitters have been assigned to the Magellan console, the signal strength of each transmitter can be verified in sections [021] to [036] (zones 1 to 16 respectively). Each section represents the signal strength viewer for the wireless transmitter assigned to the corresponding zone.

*For example, section [021] is the viewer for the wireless transmitter assigned to zone 1 and section [036] is the viewer for the wireless transmitter assigned to zone 16.*

The signal strength is displayed using two terms:

- "Good": This is an average reading and is acceptable.

- “Weak”: This is the weakest reading. The transmitter should be moved to another location. Sometimes moving the transmitter by a small amount will greatly increase the signal reception.

To view the signal strength of a wireless transmitter:

1. Access the installer programming mode (see page 12).
2. Enter the [SECTION] corresponding to the desired zone or doorbell.
3. The LCD will display either “Good” or “Weak” on the screen.

 When performing a signal strength test, Magellan also displays the noise level surrounding each of the transmitters. “Low” refers to a low level of noise while “High” refers to a noisy environment.

 The signal strength can also be verified by performing a system test. See Quick Setup on page 4 for more information.

## Assigning Remote Controls

The Magellan console accepts up to 16 fully programmable remote controls. Every User code can have one remote control assigned to it.

To assign a remote control:

1. Press [MENU] + [4] + [2].

## Programming the Remote Control’s Buttons

Sections [161] to [176]: Users 1 to 16; Remote Controls 1 to 16

Sections [161] to [176] represent the remote controls assigned to User codes 1 to 16 (see Table 4 on page 19).



The remote control will transmit a signal for only 1 second when a button is pressed and held for 1 second. This is done to conserve the remote control’s batteries.

Although remote controls can be assigned by the System Master, the remote control’s buttons are programmed by the installer.

Each remote control can be programmed to perform different actions. Each digit in sections [161] to [176] represents a button or combination of buttons (see Table 4 on page 19).

To program a remote control’s buttons:













































1. Access the installer programming mode (see page 12).
2. Enter the [SECTION] (sections [161] to [176]) corresponding to the desired remote control.
3. Enter the [HEXADECIMAL VALUE] (0 to F) of the desired button option from Table 20 (page 21).

If you do not wish to program all the buttons or button combinations, press the [#] key at any time to save and exit.











If you enable any Panic button options, you must enable the Panic options in the control panel (refer to Panic Alarms on page 25).

Table 4: MG-REM1 Remote Control Button Programming

Section	RC#	Data (Default: 4DE0)	User #	MG-REM1 Remote Control Buttons
[161]	1	   	001	 MG-REM1
[162]	2	   	002	
[163]	3	   	003	
[164]	4	   	004	
[165]	5	   	005	
[166]	6	   	006	
[167]	7	   	007	
[168]	8	   	008	
[169]	9	   	009	
[170]	10	   	010	
[171]	11	   	011	



The  button of the MG-REM1 remote control has been permanently programmed to disarm the system. The button’s functionality cannot be altered. However, when a system is disarmed and the Magellan console’s radio is on, the  button can be used for volume control.

The  + ,  +  and  +  button combinations do not function with the MG-REM1 remote control.

Section	RC#	Data (Default: 4DE0)	User #
[172]	12		012
[173]	13		013
[174]	14		014
[175]	15		015
[176]	16		016

MG-REM1 Remote Control Buttons



Table 5: MG-REM2 Remote Control Button Programming

Section	RC#	Data (Default: 4DE0)	User #
[161]	1		001
[162]	2		002
[163]	3		003
[164]	4		004
[165]	5		005
[166]	6		006
[167]	7		007
[168]	8		008
[169]	9		009
[170]	10		010
[171]	11		011
[172]	12		012
[173]	13		013
[174]	14		014
[175]	15		015
[176]	16		016

MG-REM2 Remote Control Buttons



The button of the MG-REM2 remote control has been permanently programmed to disarm the system. The button's functionality cannot be altered. However, when a system is disarmed and the Magellan console's radio is on, the button can be used for volume control.

The + , + , and + button combinations do not function with the MG-REM2 remote control.



The button of the MG-REM2 remote control has been permanently programmed to request feedback from the system. The button's functionality cannot be altered.

Figure 20: Remote Control Button Options

Hex Value	Description	Hex Value	Description
0	Button disabled	8	Panic 1†
1	Regular arming	9	Panic 2†
2	Stay arming	A*	Panic 3†
3	Instant arming	B*	PGM Activation (Event Group #07 - Refer to the Magellan Programming Guide)
4	Force arming	C*	PGM Activation (Event Group #08 - Refer to the Magellan Programming Guide)
5	Future use	D*	Turn FM radio ON/OFF
6	Future use	E*	FM radio memory scan
7	Future use	F*	Paramedic alarm

\* = Hex values A to F are keys [1] to [6] from Magellan's Center Keypad.

† = The panic feature (section [091] options [1] to [3]; see page 25) must be enabled in order for this to work.

# Arming and Disarming

---

## Regular Arming Switches to Stay Arming

Section [092]: Option [4]

Option [4] OFF = Regular arming switches to Stay arming disabled (default)

Option [4] ON = Regular arming switches to Stay arming enabled

---

If a user Regular arms the system, but does not exit through (open and close) an Entry Delay zone during the Exit Delay, the console can be programmed to switch from Regular arming to Stay arming.

---

## Regular Arming Switches to Force Arming

Section [092]: Option [5]

Option [5] OFF = Regular arming switches to Force arming disabled

Option [5] ON = Regular arming switches to Force arming enabled (default)

---

With this feature enabled, the console will always Force arm instead of Regular arm when a valid User code is entered. In installations where the user must always Force arm when leaving the protected area, this feature allows users to Force arm after entering their User code.

---

## Stay Arming Switches to Force Arming

Section [092]: Option [6]

Option [6] OFF = Stay Arming Switches to Force Arming disabled (default)

Option [6] ON = Stay Arming Switches to Force Arming enabled

---

With this feature enabled, the console will always Force arm and Stay arm when a valid User code is entered even if there are perimeter zones open.

---

## Timed Auto-Arming

Section [092]: Option [1]

Option [1] OFF = Timed Auto-arming disabled (default)

Option [1] ON = Timed Auto-arming enabled

---

The Magellan system can be programmed to arm every day at the time specified by the Auto-arm Timer (see Auto-arm Timer on page 22). The following also apply:

- The Auto-arming options (see Auto-Arming Options on page 22) determine the arming method.
- Any open zones detected when the system is Auto-armed will be bypassed regardless of their definition (except 24Hr. zones).
- The console will enter a 60-second Exit Delay period before arming the system. At this point, Auto-arming can be cancelled by entering a valid Access code.
- Once the system has successfully armed, the console can transmit the Timed Auto-Arming report code programmed in section [124].

*Example: To automatically arm the system everyday at 6:15PM, enable section [092] option [1] to activate Timed Auto-arming and then key in 18:15 into section [085].*

---

## Auto-arm Timer

Section [085]

Using the 24-hour clock (i.e., 6:30PM = 18:30), program the time that you wish the console to attempt to arm the system and/or send the Late to Close report code.

---

## No Movement Auto-Arming

Section [092]: Option [2]

Option [2] OFF = No Movement Auto-arming disabled (default)

Option [2] ON = No Movement Auto-arming enabled

---

If no movement occurs in a zone's protected area for the period specified by the No Movement Timer (see below), the console can automatically arm the system.

- The Auto-arming option (see Auto-Arming Options on page 22) determines the system's arming method.
- Any open zones detected when the system is Auto-armed will be bypassed regardless of their definition (except 24Hr. zones).
- Upon arming, the console will transmit the No Movement report code if programmed in section [124].
- Regardless of whether the system was successfully armed or not, the console will always transmit the No Movement report code if programmed in section [124].
- If No Movement Auto-arming is disabled, the console will still send the No Movement report code at the time specified by the No Movement Timer.

*Example: To arm the system whenever there is no movement for a period of 4 hours, enable section [092] option [2] (No Movement Auto-arming) and then in section [064], enter 016 (16 x 15min. = 240min. = 4 hours).*

---

## No Movement Timer

Section [064]: 001 to 255 x 15 minutes; 000 = Disabled; Default = 000

Program the interval of time without movement that you wish the console to wait before arming and/or sending the No Movement report code. If No Movement Auto-arming is disabled, the console can still send the No Movement report code when no movement has been detected for the period specified by the No Movement Timer.

---

## Auto-Arming Options

Section [092]: Option [3]

Option [3] OFF = Auto-arm system using Regular arm (default)

Option [3] ON = Auto-arm system using Stay arm

---

When using Timed Auto-arming (see page 22) or No Movement Auto-Arming (see page 22), the console can Regular or Stay arm the system.



---

## One-Touch Arming

Section [092]: Options [7] and [8]

Option [7] OFF = One-touch Regular/Force arming disabled

Option [7] ON = One-touch Regular/Force arming enabled (default)

Option [8] OFF = One-touch Stay arming disabled

Option [8] ON = One-touch Stay arming enabled (default)

---

The One-touch arming features allow users to arm the system without having to enter any Access codes. To arm the system, press and hold the appropriate key for approximately 2 seconds.

---

## Exit Delay

Section [062]: 001 to 255 seconds; 000 = disabled; Default = 60 seconds

---

The Exit Delay determines the amount of time a user has to leave the protected area before Magellan arms the system. The Exit Delay applies to all zones (except 24Hr zones) in the system. Program the Exit Delay from 001 to 255 seconds.

---

## Bell Squawk on Arm/Disarm with Remote Control

Section [093]: Option [3]

Option [3] OFF = Bell squawk disabled

Option [3] ON = Bell squawk enabled (default)

---

When option [3] is enabled (ON), the siren will squawk once upon arming with a remote control and twice upon disarming with a remote control.

---

## No Exit Delay when Arming with Remote Control

Section [093]: Option [4]

Option [4] OFF = Provides Exit Delay when arming with remote control (default)

Option [4] ON = No Exit Delay when arming with remote control

---

When option [4] is enabled (ON), the console cancels the Exit Delay (arms instantly) when the system is armed with a remote control. When disabled, the Exit Delay Timer will start when the system is armed with a remote control.

---

## Exit Delay Termination

Section [093]: Option [6]

Option [6] OFF = Exit Delay Termination disabled

Option [6] ON = Exit Delay Termination enabled (default)

---

When option [6] is enabled (ON), the console will reduce the Exit Delay to 10 seconds when an Entry Delay zone (see Exit Delay on page 23) is opened and closed during the Exit Delay.

*Example: 15 seconds into a 45 second Exit Delay, an Entry Delay zone opens and closes. The remaining 30 seconds is reduced to 10 seconds.*

---

---

## Follow Zone Switches to Entry Delay 2

Section [093]: Option [7]

Option [7] OFF = Follow zone triggers an alarm (default)

Option [7] ON = Follow zone follows Entry Delay 2 when opened

---

When option [7] is enabled (ON) and an Entry Delay 1 zone is bypassed, an armed Follow zone that opens without an Entry Delay being triggered will switch to the Entry Delay 2 timer.

*Example: Zone 1 is an Entry Delay zone and zone 2 is a Follow zone protecting the area where the keypad is installed. The system is armed but zone 1 is bypassed. With option [7] enabled, zone 2 will switch to and wait for the Entry Delay 2 timer to elapse before triggering an alarm.*

---

## Closing Delinquency Timer

Section [080]: 001 to 255 days; 000 = Disabled; Default = 000

---

The Magellan console will verify when the system was last armed at midnight of every day. If the last time the system was armed is greater than the programmed Closing Delinquency timer, the console will transmit a Closing Delinquency report code (see page 28) to the monitoring station.

Enter a value from 001 to 255 days into section [080] to program the Closing Delinquency timer. Enter 000 to disable the timer.

---

## Stay Arm Siren Delay

Section [095]: Option [4]

Option [4] OFF = Stay Arm Siren Delay disabled

Option [4] ON = Stay Arm Siren Delay enabled (default)

---

When option [4] is enabled and an alarm is triggered on a stay armed system, the console plays an audible 15-second countdown that will increase in volume as the countdown progresses. While the system reports the alarm to the monitoring station immediately upon being triggered, the siren will not activate until the 15-second siren delay is complete.

---

# Alarm Options

## Bell Cut-off Timer

Section [063]: 001 to 255 minutes; 000 = Disabled; Default = 4 minutes

After an audible alarm, the siren will stop upon the disarming of the system or when the Bell Cut-Off timer has elapsed, whichever comes first.

## Wireless Transmitter Supervision Options

Section [094]: Options [6] and [7]

This feature determines how the Magellan console will react to a Supervision Loss trouble. Table 6 shows the different Supervision Loss combinations available and how the system will react when armed or disarmed.

Table 6: Wireless Transmitter Supervision Options

Options		Description
[6]	[7]	
OFF	OFF	<b>Wireless transmitter supervision disabled</b>
OFF	ON	<b>Trouble only (default)</b> <i>System armed or disarmed:</i> If a Supervision Loss occurs on a zone, the console will display a trouble on the LCD screen and send a report to the monitoring station (if programmed).
ON	OFF	<b>Audible alarm when armed</b> <i>System armed:</i> If a Supervision Loss occurs on a zone, the console will follow the zone's Alarm Types setting (see page 16). <i>System disarmed:</i> If a Supervision Loss occurs on a zone, the console will display a trouble on the LCD screen and send a report to the monitoring station (if programmed).
ON	ON	<b>Audible alarm</b> <i>System armed:</i> If a Supervision Loss occurs on a zone, the console will follow the zone's Alarm Types setting (see page 16). <i>System disarmed:</i> It functions the same as Trouble Only setting, except it will also generate an audible alarm.

## Supervision Bypass Options

Section [094]: Option [8]

Option [8] OFF = No Supervision Loss if detected on a bypassed zone (default)

Option [8] ON = Generate Supervision Loss if detected on a bypassed zone

- When option [8] is OFF, the Wireless Transmitter Supervision Options (see page 24) will follow the zone's bypass definition. This means the console will not perform any action if a Supervision Loss occurs on a bypassed zone.
- When option [8] is ON, the Wireless Transmitter Supervision Options (see page 24) will ignore the bypass definition. This means the console will generate an incident as per the set Wireless Transmitter Supervision Option if a Supervision Loss occurs on a bypassed zone.

## Check-in Supervision Options

Section [103]: Options [1] to [8]; Zones 1 to 8; Default: All ON

Section [104]: Options [1] to [8]; Zones 9 to 16; Default: All ON

If enabled, Magellan can wait for each of its assigned wireless transmitters to send a status signal within a specified time (see Check-in Supervision Time on page 24) to confirm their presence and functionality. If a device has not sent a signal within the specified time period, Magellan can generate a trouble, an alarm and/or transmit a report code to the monitoring station as defined by the Wireless Transmitter Supervision Options (see page 24). Sections [103] and [104] determine which zones will be supervised and which will not. Enable the option pertaining to the zone you wish Magellan to supervise.

## Check-in Supervision Time

Section [096]: Option [7]

Option [7] OFF = Check-in Supervision Time = 24Hrs (default)

Option [7] ON = Check-in Supervision Time = 80 minutes

Section [096] option [7] defines the time period that Magellan will expect a check-in status signal from the specified wireless transmitters as defined in the Check-in Supervision Options (see page 24). If no signal is received within the check-in supervision time, Magellan's reaction will be defined by the Wireless Transmitter Supervision Options (see page 24).

## Tamper Recognition Options

Section [094]: Options [3] and [4]

This feature determines how the Magellan console will react to a zone tamper. Table 7 on page 25 shows the different Tamper Recognition combinations available and how the system will react when armed or disarmed.

Table 7: Tamper Recognition Options

Options		Description
[3]	[4]	
OFF	OFF	<b>Tamper Recognition disabled (default)</b>
OFF	ON	<b>Trouble only</b> <i>System armed or disarmed:</i> If a tamper wiring failure occurs on a zone, the console will generate a trouble and send a report to the monitoring station (if programmed).
ON	OFF	<b>Audible alarm when armed</b> <i>System armed:</i> If a tamper failure occurs on a zone, the console will follow the zone's Alarm Types setting (see page 16). <i>System disarmed:</i> If a tamper failure occurs on a zone, the console will generate a trouble and send a report to the monitoring station (if programmed).
ON	ON	<b>Audible alarm</b> <i>System armed:</i> If a tamper failure occurs on a zone, the console will follow the zone's Alarm Types setting (see page 16). <i>System disarmed:</i> It functions the same as Trouble Only setting, except it will also generate an audible alarm.

### Tamper Bypass Options

Section [094]: Option [5]

Option [5] OFF = Ignore any tampers detected on a bypassed zone (default)

Option [5] ON = Generate tamper if detected on a bypassed zone

- When option [5] is ON, the Tamper Recognition feature (see page 24) will ignore the zone's bypass definition. This means the console will generate an incident as per the set Tamper Recognition option if a tamper occurs on a bypassed zone.
- When option [5] is OFF, the Tamper Recognition feature (see page 24) will follow the zone's bypass definition. This means the console will ignore any tampers that occur on a bypassed zone.

### Wireless PGM Supervision Options

Section [218]: Options [1] to [4]; Wireless PGMs 1 to 4; Default: All ON

If enabled, Magellan can wait for each of its assigned MG-2WPGM transmitters to send a status signal within a specified time (see Check-in Supervision Time on page 24) to confirm their presence and functionality. If a device has not sent a signal within the specified time period or Magellan tries to communicate with the device without success, Magellan can generate a trouble, an alarm and/or transmit a report code to the monitoring station as defined by the Wireless Transmitter Supervision Options (see page 24). Section [218] determines which wireless PGMs will be supervised and which will not. Enable the option pertaining to the MG-2WPGM you wish Magellan to supervise.

### Backup Alarm Reporting Option

This feature provides you with the option of supervising the communication between the Magellan console and the MG-2WPGM. If enabled, the MG-2WPGM will periodically check for communication with the Magellan console. If there is no response from the console, the relay will activate.

When the Magellan system is in entry delay, the console will send a message to the MG-2WPGM telling it that it is in entry delay. During the entry delay, the MG-2WPGM will check for communication with the Magellan console every 10 seconds and if there is no response from the console, the relay will activate.

To enable the backup reporting option:

1. Press **[MENU]** + **[4]** + **[INSTALLER CODE]** + **[7]**.
2. Using the **[NEXT]** key, scroll to the **[CONSOLE SUPERV?]** option.
3. Press **[OK]**.

### Panic Alarms

Section [091]: Options [1], [2] and [3]

Option [1] OFF = Panic 1 (Emergency Panic) disabled (default)

Option [1] ON = Panic 1 (Emergency Panic) enabled

Option [2] OFF = Panic 2 (Auxiliary Panic) disabled (default)

Option [2] ON = Panic 2 (Auxiliary Panic) enabled

Option [3] OFF = Panic 3 (Fire Panic) disabled (default)

Option [3] ON = Panic 3 (Fire Panic) enabled

Enable section [091] options [1], [2] and [3] to enable the system's three panic alarms. Each panic alarm is activated by pressing two keys simultaneously and holding them down for 2 seconds. See Table 8 on page 25 for the appropriate panic alarm keys. Whether these panic alarms will generate a silent or audible alarm is determined by section [091] options [4] to [6] (see Panic Alarm Types on page 25).

Table 8: Panic Alarm Keys

Keys to press	Panic Alarm Type
<b>[1]</b> and <b>[3]</b>	Panic 1 (Emergency Panic)
<b>[4]</b> and <b>[6]</b>	Panic 2 (Auxiliary Panic)
<b>[7]</b> and <b>[9]</b>	Panic 3 (Fire Panic)



Remote controls can also be programmed to generate panic alarms. See Programming the Remote Control's Buttons on page 19 for more information on programming remote controls to generate panic alarms.

### Panic Alarm Types

Section [091]: Options [4], [5] and [6]

Option [4] OFF = Panic 1 (Emergency Panic) is silent (default)

Option [4] ON = Panic 1 (Emergency Panic) is audible

Option [5] OFF = Panic 2 (Auxiliary Panic) is silent (default)

Option [5] ON = Panic 2 (Auxiliary Panic) is audible

Option [6] OFF = Panic 3 (Fire Panic) is silent (default)

Option [6] ON = Panic 3 (Fire Panic) is pulsed

Options [4] to [6] represent the alarm types of panic alarms 1 to 3 respectively.

*Silent Alarm:* The Magellan console will emit a confirmation beep and transmit the appropriate Panic report code (if programmed in section [139]). The console will not enable its speaker or the system siren.

*Audible Alarm:* Same as the silent alarm except that the console will enable its speaker and system siren until a user cancels the alarm (disarms) with a valid Access code or when the Bell Cut-off timer elapses (if enabled; see Bell Cut-off Timer on page 24).

*Pulsed Alarm (Fire Panic only):* Same as the audible alarm except that the siren will be pulsed as shown in Figure 18 on page 15. Refer to Standard 24Hr. Fire Zones on page 15 for more information on a pulsed siren output.

### **Remote Panic Disarm Lock Delay**

Section [078]: 001 to 255 seconds; 000 = Disabled; Default = 20 seconds

When a panic alarm is generated through the use of a remote control, the system cannot be disarmed by remote control during the Remote Panic Disarm Lock Delay.

Enter the desired 3-digit delay value into section [078] to program the Remote Panic Disarm Lock Delay.

# Reporting and Dialer Settings

## Report Codes

A report code is a 1- or 2-digit hexadecimal value consisting of digits from 1 to F. Each section from [120] to [156] represents a set of up to four specific events and each of these events can be programmed with a separate 1- or 2-digit report code.



**Only the Ademco Slow, Silent Knight, and Sescoa formats support 1-digit report codes. To program a 1-digit report code, press the [0] key followed by the desired hexadecimal digit or vice versa.**

When a specific event occurs, the console will attempt to transmit the programmed report code to the monitoring station. The method of report code transmission is defined by the *Reporting Formats* (see page 30) and the *Event Call Direction* (see page 30). These two items define how and where the report codes are transmitted. If you are using the Ademco Contact ID format, sections [120] to [156] do not have to be programmed (see Appendix 2: Ademco Contact ID Report Code List on page 40). For more information, refer to *Reporting Formats* (see page 30). The following sub-sections provide a brief description of the events that the Magellan console can report.

### Arming Report Codes

Sections [120] to [123]

A report code can be programmed for each of the 16 User codes. When using an Access code to arm the system, the Magellan console can send the appropriate report code to the monitoring station, identifying which user armed the system.

### Special Arming Report Codes

Sections [124] and [125]

Whenever the system is armed using one of the special arming features listed below, the console can send the appropriate report code to the monitoring station identifying how the system was armed.

Section [124]

- **Timed Auto-arming:** The system has armed itself at the programmed time (see page 22).
- **Late to Close:** Reports every day at the time specified by the Auto-arm Timer (see page 22).
- **No Movement:** The system has armed itself after the programmed period without movement (see No Movement Auto-Arming on page 22).
- **Partial Arming:** The system was Stay, Instant or Force Armed or armed with bypassed zones.

Section [125]

- **One-touch Arming:** The system was armed using a One-touch Arming feature (see page 23).
- **Remote Arming:** The system was armed using the WinLoad software.

### Disarming Report Codes

Sections [126] to [129]

A report code can be programmed for each of the 16 User codes. Whenever an Access code is used to disarm the system or an alarm, the Magellan console can send the appropriate report code to the monitoring station, identifying which user disarmed the system.



*The Disarming and the Special Disarming report codes can be transmitted every time the system is disarmed or only when the system is disarmed after an alarm (see Disarming Reporting Options on page 32).*

### Special Disarming Report Codes

Section [130]

Whenever using one of the special disarming features, the Magellan console can send the report code to the monitoring station, identifying how the system was disarmed.

- **Cancel Auto-arm:** The system is disarmed during the Timed Auto-arm's 60-second Exit Delay (see page 22). Only reports if Disarming Reporting Options (see page 32) are set to always report disarming.
- **Remote Disarm:** System is disarmed using the WinLoad software.

### Zone Alarm Report Codes

Sections [131] to [134]

A report code can be programmed for each of the 16 available zones. Whenever a zone generates an alarm, the console can send the appropriate report code to the monitoring station, identifying which zone generated an alarm.

### Zone Alarm Restore Report Codes

Sections [135] to [138]

A report code can be programmed for each of the 16 available zones. The Magellan console can transmit these report codes to the monitoring station identifying which zone was restored.



*A zone is restored when it closes after generating an alarm or once the bell has cut off after alarm generation. Please refer to Zone Alarm Restore Report Codes on page 27.*

### Special Alarm Report Codes

Sections [139] and [140]

Whenever the system generates an alarm due to one of the conditions listed below, the control panel can send the appropriate report code to the monitoring station identifying the type of alarm.

Section [139]

- **Emergency Panic:** Panic keys [1] and [3] (see page 25) or the appropriate button(s) on a remote control (see page 19) have been pressed.
- **Auxiliary Panic:** Panic keys [4] and [6] (see page 25) or the appropriate button(s) on a remote control (see page 19) have been pressed.

- Fire Panic: Panic keys [7] and [9] (see page 25) or the appropriate button(s) on a remote control (see page 19) have been pressed.
- Recent Closing: Reports when an alarm is generated after arming the system within the period defined by the Recent Close Delay (see page 32).

#### Section [140]

- Auto-zone Shutdown: A zone communicates more than the programmed number of transmissions in a single armed period (see page 16).
- Duress: A Duress code is keyed in (see page 13).
- Paramedical alarm

## Zone Tamper Report Codes

### Section [141] to [144]

A report code can be programmed for each of the 16 available zones. Whenever a tamper or wire fault occurs on a zone, the Magellan console can send the appropriate report code to the monitoring station identifying which zone was tampered.



If Tamper Recognition (see page 24) is disabled, the console will not report the occurrence of any tampers, wire faults or tamper restores.

## Zone Tamper Restore Report Codes

### Sections [145] to [148]

A report code can be programmed for each of the 16 available zones. Whenever a tampered zone is restored, the Magellan console can send the appropriate report code to the monitoring station identifying which zone has been restored.



If Tamper Recognition (see page 24) is disabled, the console will not report the occurrence of any tampers, wire faults or tamper restores.

## System Trouble Report Codes

### Section [149] to [151]

Whenever the system generates one of the instances listed below, the console can send the appropriate report code to the monitoring station identifying the type of system trouble.

#### Section [149]

- Console Tamper: A tamper has been detected on the console itself (see Console Tamper Supervision on page 35).
- AC Failure: Magellan has detected a loss of AC power. Transmission of this report code can be delayed (see Power Failure Report Delay on page 32).
- Battery Failure: The backup battery is disconnected or battery voltage is  $\leq$  (less than or equal to) a certain voltage.
- Timer Loss: The console has detected a loss in time or clock failure.

#### Section [150]

- Fail To Communicate: The Magellan console has failed all attempts to communicate with the monitoring station. The report code will be transmitted upon the next successful attempt.
- Wireless Low Battery: The battery voltage of an Omnia wireless transmitter (motion detector or contact switch) has dropped below recommended limits.

- Tx Supervision Loss: Check-in Supervision (see page 24) has been enabled and a transmitter is no longer communicating with the system.

#### Section [151]

- RF Interference: The Magellan console has encountered RF Interference (see RF Interference Detection on page 32).
- PGM Supervision Loss: Wireless PGM Supervision (see Wireless PGM Supervision Options on page 25) has been enabled and a MG-2WPGM is no longer communicating with the system.
- PGM Tamper: A tamper has been detected on a MG-2WPGM.

## System Trouble Restore Codes

### Sections [152] to [154]

Whenever the system restores one of the troubles listed in sections [149] to [151] (see System Trouble Report Codes on page 28), the Magellan console can send the appropriate report code to the monitoring station identifying the type of system trouble restored. If Telephone Line Monitoring is enabled (see page 31), use the first two digits to program a TLM Restore report code that the console can transmit.

## Special Reporting Codes

### Sections [155] and [156]

Whenever the system generates one of the instances listed below, the Magellan console can send the appropriate report code to the monitoring station identifying the type of system occurrence.

#### Section [155]

- Cold Start: The console was completely shut down (no battery, no AC) and then was restarted.
- Test Report: A test report has been generated automatically (see page 32).
- WinLoad Logout: The console has ended communication with WinLoad.

#### Section [156]

- Installer logon: Installer has entered the programming mode.
- Installer Logout: Installer has exited the programming mode.
- Closing Delinquency: The last time the system was armed is greater than the programmed Closing Delinquency timer (see page 23).

---

## Console Telephone Numbers

---

Magellan can dial up to two different monitoring station telephone numbers and one Pager telephone number. You can enter any digit from 0 to 9 and any special keys or functions (see Table 9 on page 29) up to a maximum of 32 digits. If the number is less than 32 digits, press the left [ACTION] key (OK) to save the message.

Table 9: Special Keys for Telephone Numbers

Keys to press	Action or Value
[*]	*
[#]	#
Center <b>[ACTION]</b> (pause) key	Add a 4-second pause to the telephone number. Press the key and a "P" will be inserted into the telephone number

### Monitoring Station Telephone Numbers (MSTNs)

Section [111] = Monitoring Station Telephone Number 1

Section [112] = Monitoring Station Telephone Number 2

The Magellan console uses the MSTNs (Monitoring Station Telephone Numbers) programmed in sections [111] and/or [112] to connect and communicate with the monitoring station. The following situations also apply:

- If after eight attempts of calling one monitoring station telephone number have failed, the console will then dial the backup telephone number (if section [099] option [1] is enabled. See MSTN 2 as Backup Number on page 29).
- If the Alternate Dial option (see page 31) is enabled, the console will dial the programmed backup telephone number after every failed attempt (if section [099] option [1] is enabled. See MSTN 2 as Backup Number on page 29).
- If no backup telephone number is programmed, the console will never report to the backup telephone number.



For more information on how these telephone numbers are used, please refer to Event Call Direction on page 30 and Reporting Formats on page 30. Also refer to Delay Between Dialing Attempts on page 31.

#### MSTN 2 as Backup Number

Section [099]: Option [1]

Option [1] OFF = Use MSTN 2 as a monitoring station telephone number only

Option [1] ON = MSTN 2 can be used as a backup telephone number (default)

MSTN 2 can also be used as a backup telephone number. If section [099] option [1] is enabled (ON) the console will use MSTN 2 as a backup telephone number.



For more information, please refer to Monitoring Station Telephone Numbers (MSTNs) on page 29 and Alternate Dial Option on page 31.

### Pager Telephone Number

Section [113]

The Magellan console uses the Pager telephone number programmed in section [113] to connect and communicate the numeric pager message programmed in section [114] (see Pager Reporting Message on page 29) to a pager.

#### Pager Reporting Message

Section [114]: 32-digit decimal number (0 to 9 as well as [\*] and [#])

Program the desired numeric message you wish to send whenever the console dials the Pager telephone number in

section [114]. If the message is less than 32 digits, press the left **[ACTION]** key (OK) to save the message.

### Voice Message Telephone Numbers

The Magellan console will use the Voice Message telephone numbers (which are programmed in the Installer menu. Refer to the Magellan Quick Setup Guide for more information) to play a pre-recorded message to an external telephone or cellular telephone. Please note the following when programming and using this feature:

- The console will only dial a Voice Message telephone number when the system is in alarm. The console begins with the first programmed Voice Message telephone number.
- When the call is connected, the console will play the pre-recorded message and the zone labels of all the zones that are in alarm.
- Once the telephone call from the Magellan console is received, the [#] key on the telephone can be pressed twice to acknowledge and end the message or the [1] can be pressed to use the speakerphone feature and talk through the Magellan console.
- The console will repeat the message a programmed amount of times (see Voice Message Repetitions on page 29) if no acknowledgement is immediately received.
- If no acknowledgement is received before the number of repetitions has elapsed, the console will then call the next programmed Voice Message telephone number and repeat the process.
- After calling the last programmed Voice Message telephone number without an acknowledgement, the console will once again call the first Voice Message telephone number and repeat the process a maximum of three times.
- If no acknowledgement is received after the third time, the console will generate a Fail to Comm. event and trouble.

#### Voice Message Repetitions

Section [079]: 001 to 255 repetitions; Default = 3 repetitions

This feature determines the amount of times the console will repeat the pre-recorded message played with the Voice Message telephone number without receiving an acknowledgement. Enter any 3-digit number from 001 to 255 into section [079] to program the Voice Message Repetitions feature.

### Service Telephone Number

Section [119]

When a specific trouble occurs (Fail to Comm., Console Tamper or Supervision Loss), the console will offer you the option of calling the telephone number programmed in section [119]. After selecting the option, the console becomes a speakerphone.



Refer to the *Magellan User Guide* for more information on using this feature.

### Utility Reporting

Within the Utility Reporting menu, customize what events and when these events will be reported to the user. One to four report types can be programmed to have the Magellan console call the user on up to two different telephone numbers with a pre-recorded voice message when certain conditions are met. Once

the telephone call from the Magellan console is received, the [#] key on the telephone can be pressed twice to acknowledge and end the message or the [1] can be pressed to use the speakerphone feature and talk through the Magellan console. To program the Utility Reporting feature using the Magellan console:

1. Press [MENU] and then press the [4] key.
2. Enter the [INSTALLER CODE] and then press the [3] key.
3. Press [NEXT] until the Utility Reporting screen appears, then press [OK].
4. Press [NEXT] until the desired telephone number appears, then press [OK].
5. Enter the desired telephone number and then press [OK] twice.
6. Press [NEXT] until the desired report type appears, then press [OK] (see Report Types on page 30).
7. Press [NEXT] until the Record Alm Mes? screen appears, then press [OK].
8. Record the alarm message.

### Report Types

There are four report types that can be used with Utility Reporting.

- *Disarm with user:* The Magellan console calls the user when specific users disarm the system.
- *System troubles:* The Magellan console calls the user when specific troubles appear.
- *Paramedic alarm:* The Magellan console calls the user when specific users require emergency assistance and press the appropriate key on their remote controls.
- *Zone activation:* The Magellan console calls the user when a specific zone is breached or opened.



Refer to the *Magellan User Guide* for more information on using this feature.

## Console Account Number

Section [107]

All report codes are preceded by a 4-digit or 3-digit Console Account Number to ensure correct identification of the Magellan console. The Console account number can be any hexa-digit from 1 to F. To enter a 3-digit account number, simply press the [1] key from the center keypad, followed by the 3-digit account number. Also, when using 3-digit account numbers, you must use 1-digit report codes.

## Reporting Formats

Section [105] = Reporting format for MSTN 1

Section [106] = Reporting format for MSTN 2



*The reporting formats apply only to the MSTNs (Monitoring Station Telephone Numbers) programmed in sections [111] and [112] (page 29)*

The Magellan console can use a number of different reporting formats and each monitoring station telephone number can be programmed with a different reporting format. The three digits entered into section [105] represent the reporting format used to communicate with Monitoring Station Telephone Number 1 while the three digits entered into section [106] represent the reporting

format used to communicate with Monitoring Station Telephone Number 2.

Table 10: Reporting Formats

3-digit Value	Reporting Format
001	Ademco slow (1400Hz, 1900Hz, 10BPS)
002	Silent Knight Fast (1400Hz, 1900Hz, 10BPS)
003	SESCOA (2300Hz, 1800Hz, 20BPS)
004	Ademco Contact ID
005	SIA FSK



**UL Note:** *The installer is required to verify the complete compatibility of the DAC Receiver and formats at least once per year.*



*If using SIA as your report format in sections 105 and 106, to enter a "0", press the space key ([1] key on the center keypad). To enter an "A", press [0] on the main keypad. In other report formats, to enter a space (non-reportable digit), press the [1] key on the center keypad.*

### Standard Pulse Formats

The Magellan console can use the Ademco slow, Silent Knight and SESCOA standard pulse reporting formats (see Table 10 on page 30).

### Ademco Contact ID

Ademco Contact ID is a fast communicator format that uses tone reporting instead of pulse reporting. This communicator format also uses a pre-defined list of industry standard messages and report codes that will suit most of your basic installation needs.

- To manually program the report codes, use the 2-digit hexadecimal values from Appendix 2: Ademco Contact ID Report Code List on page 40.
- Enter 00 to disable reporting or FF to use the default report code from Appendix 1: Automatic Report Code List on page 38.

### SIA FSK

SIA FSK is a fast communicator format that uses tone reporting instead of pulse reporting. This communicator format uses a pre-defined list of industry standard messages and report codes that will suit most basic installation needs.



Please refer to Appendix 1: Automatic Report Code List on page 38 for a complete list of the format's pre-defined industry standard messages and report codes.

## Event Call Direction

Section [100]: Options [1] to [3]; Arming/Disarming

Option [1] ON = Call MSTN 1

Option [2] ON = Call MSTN 2

Option [3] ON = Call Pager telephone number

Section [100]: Options [5] to [7]; Alarm/Alarm Restore

Option [5] ON = Call MSTN 1

Option [6] ON = Call MSTN 2



Option [7] ON = Call Pager telephone number

Section [101]: Options [1] to [3]; Tamper/Tamper Restore

Option [1] ON = Call MSTN 1

Option [2] ON = Call MSTN 2

Option [3] ON = Call Pager telephone number

Section [101]: Options [5] to [7]; Trouble/Trouble Restore

Option [5] ON = Call MSTN 1

Option [6] ON = Call MSTN 2

Option [7] ON = Call Pager telephone number

Section [102]: Options [1] to [3]; Special

Option [1] ON = Call MSTN 1

Option [2] ON = Call MSTN 2

Option [3] ON = Call Pager telephone number

The events are divided into five groups (see above) where each event group can be programmed to dial up to three telephone numbers (MSTN 1 & 2 and the Pager telephone number) with one as a possible backup (see MSTN 2 as Backup Number on page 29).

- When a reportable event occurs in the system, the Magellan console will begin dialing the numbers sequentially starting from MSTN 1 (if enabled), skipping any disabled numbers and stopping once all selected telephone numbers have been called.
- After eight failed attempts at trying to call the monitoring station, the console will then dial the selected backup telephone number (if enabled; see MSTN 2 as Backup Number on page 29).
- If the Alternate Dial option (see page 31) is enabled, the console will dial the programmed backup telephone number (if enabled, see MSTN 2 as Backup Number on page 29) after every failed attempt.
- If no backup telephone number is programmed or section [099] option [1] is disabled (OFF, see page 31), the console will never report to the backup telephone number.



For more information, please refer to Monitoring Station Telephone Numbers (MSTNs) on page 29, Alternate Dial Option on page 31, MSTN 2 as Backup Number on page 29 and Delay Between Dialing Attempts on page 31.

*Example: The system is armed and zone 1 has been breached causing an alarm. If options [5] and [7] are OFF and option [6] is ON in section [100], the console will attempt to communicate with MSTN 2 in order to transmit the Zone 1 Alarm Report Code programmed in section [131].*

---

## Delay Between Dialing Attempts

Section [076]: 001 to 255 seconds; 000 = disabled; Default = 20 seconds

This delay determines the amount of time the Magellan console will wait between each dialing attempt.

---

## Alternate Dial Option

Section [098]: Option [5]

Option [5] OFF = Alternate dial disabled (default)

Option [5] ON = Alternate dial enabled

With option [5] OFF, the Magellan console will dial the programmed backup telephone number MSTN 2 (see MSTN 2

as Backup Number on page 29) only after all attempts to call MSTN 1 have failed. With option [5] ON, the console will dial the backup telephone number after every failed attempt.

---

## Force Dial Option

Section [098]: Option [6]

Option [6] OFF = Force dial disabled (default)

Option [6] ON = Force dial enabled

When option [6] is enabled, the Magellan console will dial a telephone number even if no dial tone is present after 3 seconds.

---

## Dialing Method

Section [098]: Option [7]

Option [7] OFF = Pulse dialing

Option [7] ON = Tone / DTMF dialing (default)

When option [4] is ON, the Magellan console is set for Tone/DTMF dialing. When option [4] is OFF, the console is set for pulse dialing. Refer to Pulse Ratio on page 31 for information on setting the pulse ratio.

---

## Pulse Ratio

Section [098]: Option [8]

Option [8] OFF = European Pulse Ratio of 1:2

Option [8] ON = U.S.A. Pulse Ratio of 1:1.5 (default)

When using Pulse dialing, you can select one of two Pulse Ratios. Although most European countries use the 1:2 pulse ratio, the 1:1.5 ratio may provide better results in some cases. The same applies for North American countries. If the 1:1.5 pulse ratio is not providing the desired results, the 1:2 ratio may be used.

---

## Switch to Pulse Dialing on 5<sup>th</sup> Attempt

Section [098]: Option [3]

Option [3] OFF = Switch to pulse dialing on fifth attempt disabled (default)

Option [3] ON = Switch to pulse dialing on fifth attempt enabled

When section [098] option [3] is ON, the Magellan console switches from tone/DTMF dialing to pulse dialing on the fifth attempt to report events to the monitoring station. The console continues to use pulse dialing until it establishes communication. When the console switches to another MSTN, it returns to tone/DTMF dialing and will once again switch to pulse dialing on the fifth attempt.

---

## Telephone Line Monitoring (TLM)

Section [098]: Options [1] and [2]

When enabled, the system verifies the existence of a telephone line once every second. A line test failure occurs when the TLM detects less than a certain voltage for the period defined by the TLM Fail Timer (see page 32). If the line test fails, the Magellan console generates one or more conditions as defined by the TLM settings below. These will be restored when the console detects the telephone line again.

Table 11: Telephone Line Monitoring Options

Options		Description
[1]	[2]	
OFF	OFF	TLM disabled (default)
OFF	ON	<i>Trouble only:</i> Upon a line test failure, a TLM trouble will appear in the console's Trouble Display.
ON	OFF	<i>Alarm if System Armed:</i> Upon a line test failure, a TLM trouble will appear in the console's Trouble Display and if the system is armed, the console will generate an alarm.
ON	ON	<i>Silent Alarm becomes Audible:</i> Upon a line test failure, a TLM trouble will appear in the console's Trouble Display and causes a silent zone or silent panic alarm to switch to audible.



Please note that when the dialer detects an incoming call, the TLM test will stop for 1 minute.

### TLM Fail Timer

Section [073]: 001 to 255 seconds; 000 = Disabled; Default = 32 seconds

If TLM does not detect the existence of a telephone line for the duration of this period, the control panel will generate the condition(s) defined by the TLM options (see Telephone Line Monitoring (TLM) on page 31).

### Recent Close Delay

Section [066]: 001 to 255 seconds; 000 = Disabled; Default = Disabled

If after having armed the system, an alarm is generated within the period defined by the Recent Close Delay, the Magellan console will attempt to transmit the Recent Close report code programmed in section [139] (page 27).

### Auto-Test Report

Section [071]: 001 to 255 days; 000 = Disabled; Default = Disabled

Section [084]: Time (HH:MM)

The Magellan console will transmit the Test Report report code programmed into section [153] after the number of days programmed into section [071] has elapsed at the time programmed into section [084]. Use the 24-hour clock to program the time (i.e. 6:30PM = 18:30). The first Test Report will be transmitted within 24 hours after the feature is enabled at the time programmed in [084].

*Example: Section [071] = 005 and section [084] = 13:00. The first Test Report will be sent at 1 PM that day and then the report will be sent every 5 days at 1 PM.*

### Power Failure Report Delay

Section [070]: 001 to 255 minutes; 000 = Disabled; Default = 15 minutes

The Magellan console will transmit the AC Failure report code programmed in section [149] after the Power Failure Report Delay period has elapsed.

### Disarm Reporting Options

Section [093]: Option [5]

Option [5] OFF = Always report disarming

Option [5] ON = Report disarming only after alarm (default)

With option [5] OFF, the Magellan console will send the Disarming report codes (see page 27) to the monitoring station every time the system is disarmed. With option [5] ON, the console will send the Disarming report codes to the monitoring station when the system is disarmed following an alarm.

### Zone Restore Report Options

Section [094]: Option [2]

Option [2] OFF = Report on Bell Cut-Off (default)

Option [2] ON = Report on zone closure

With option [2] OFF, the Magellan console will send the Zone Alarm Restore report codes (see page 27) to the monitoring station when the zone has returned to normal and the Bell Cut-Off Timer (see page 24) has elapsed. With option [2] ON, the console will send the Zone Alarm Restore report codes to the monitoring station as soon as the zone returns to normal or when the system is disarmed.

### RF Interference Detection

Section [096]: Option [8]

Option [8] OFF = RF Interference Detection disabled (default)

Option [8] ON = RF Interference Detection enabled

With option [8] ON, a trouble will be generated when the Magellan console's RF signal is jammed or encounters interference for a minimum of 10 seconds.

# Programmable Outputs

A PGM is a programmable output that toggles to its opposite state (i.e. a normally open PGM will close) when a specific event has occurred in the system. For example, a PGM can be used to activate bells or strobe lights, open/close garage doors and much more. When a PGM activates, the control panel triggers any device or relay connected to it. The Magellan console includes two onboard PGMs. It can support up to a total of four PGMs (e.g., two onboard PGMs + two wireless PGMs OR four wireless PGMs).

---

## Setting PGM 1 & PGM2 Function

---

This feature allows you to program the Magellan console to recognize either PGM1 and/or PGM2 as a hardwire PGM (onboard) or a wireless PGM. To set a PGM's function:

1. Press **[MENU]** + **[4]** + **[INSTALLER CODE]** + **[7]**.
2. Press **[OK]** to set the function of PGM1 or **[NEXT]** and then **[OK]** to set the function of PGM2.
3. Press **[YES]** to set the PGM as wireless.
4. Open and then close the cover of the wireless PGM module. The PGM function has been set.
5. To continue programming the module, follow the instructions on the Magellan console.



To program the PGM's activation event and/or deactivation event, see *Onboard PGM Activation Event* on page 33, *Wireless PGM Activation Event* on page 34, *Onboard PGM Deactivation Event* on page 33 and *Wireless PGM Deactivation Event* on page 34.



If both PGM1 and PGM2 are set as wireless, Magellan will ignore sections [86] to [89], [68] to [69] and [90] to [91]. Likewise, if both PGM1 and PGM2 are set as hardwire (onboard), Magellan will ignore sections [210] to [217], [240] to [243] and [97].

---

## Onboard PGM Activation Event

---

Section [086] = PGM1 Activation Event  
Section [088] = PGM2 Activation Event

This feature allows you to program the Magellan console to activate a PGM when a specific event occurs in the system. The PGM will remain in its active state until the programmed PGM Deactivation Event (see page 33) occurs or when the PGM Delay (see page 33) elapses. To program a PGM Activation Event:

1. Enter the section that corresponds to the desired PGM; PGM1 = [086], PGM2 = [088].
2. Enter the **[EVENT GROUP #]**.
3. Enter the **[SUB-GROUP #]**.



The AC Loss PGM event (Event Group #28, Event Sub-group #01) will only occur after the Power Failure Report Delay elapses (see page 32).



For the Event List, see the PGM Table in the *Magellan Programming Guide*.

---

## Onboard PGM Deactivation Event

---

Section [087] = PGM1  
Section [089] = PGM2

After PGM activation (see *Onboard PGM Activation Event* on page 33), the PGM will return to its normal state (deactivate) when the programmed PGM Deactivation Event occurs. To program a Deactivation Event:

1. Enter section that represents the desired PGM; PGM1 = [087], PGM2 = [089].
2. Enter the **[EVENT GROUP #]**.
3. Enter the **[SUB-GROUP #]**.



A PGM can also be set to deactivate after a programmed period elapses (see *Onboard PGM Delay* on page 33). If using the PGM Delay, sections [087] and [089] can be used as a second PGM Activation Event.



For the complete Event List, see the PGM Table in the *Magellan Programming Guide*.

---

## Onboard PGM Delay

---

Section [068] = PGM1, Section [069] = PGM2  
001 to 255 seconds; 000 = Follow Deactivation Event;  
Default = 5 seconds

Instead of deactivating the PGM on the occurrence of a specific event, the PGM will deactivate after the period programmed in here has elapsed. Enter 000 to have the PGMs deactivate with a PGM Deactivation Event (see page 33).



If a PGM Delay is programmed, the PGM Deactivation Event can be used as a second PGM Activation Event.

---

## PGM Normal State (Onboard Only)

---

Section [090]: Options [7] (PGM1) and [8] (PGM2)  
Option [7] OFF = PGM1 Normally Open (default)  
Option [7] ON = PGM1 Normally Closed  
  
Option [8] OFF = PGM2 Normally Open (default)  
Option [8] ON = PGM2 Normally Closed

A PGM toggles to its opposite state (i.e. a normally open PGM will close) when a specific event has occurred in the system. You can program each PGM output to be normally open (N.O.) or normally closed (N.C.) by enabling or disabling options [7] and [8] in section [090].

---

## PGM X10 Option (Onboard Only)

---

Section [091]: Options [7] (PGM1) and [8] (PGM2)  
Option [7] OFF = PGM1 used as programmable output (default)  
Option [7] ON = PGM1 used as X10 output 7  
  
Option [8] OFF = PGM2 used as programmable output (default)  
Option [8] ON = PGM2 used as X10 output 8

With section [091] options [7] and [8] enabled (ON), PGMs 1 and 2 will follow the ON/OFF state of X10 outputs 7 and 8. Therefore the PGMs will function as follows:

- When X10 output 7 is enabled, PGM1 will activate. When X10 output 7 is disabled, PGM1 will deactivate.
- When X10 output 8 is enabled, PGM2 will activate. When X10 output 8 is disabled, PGM2 will deactivate.



When section [091] options [7] and [8] are enabled, the PGM outputs will disregard their PGM activation and deactivation events (sections [086] to [089]).

---

## Wireless PGM Activation Event

Section [210] = Wireless PGM1 Activation Event  
 Section [212] = Wireless PGM2 Activation Event  
 Section [214] = Wireless PGM3 Activation Event  
 Section [216] = Wireless PGM4 Activation Event

This feature allows you to program the MG-2WPGM modules to activate a wireless PGM when a specific event occurs in the system. The wireless PGM will remain in its active state until the programmed Wireless PGM Deactivation Event (see page 34) occurs or when the Wireless PGM Delay (see page 34) elapses. To program a Wireless PGM Activation Event:

1. Enter the section that corresponds to the desired wireless PGM; Wireless PGM1 = [210], Wireless PGM2 = [212], Wireless PGM3 = [214], Wireless PGM4 = [216].
2. Enter the [EVENT GROUP #].
3. Enter the [SUB-GROUP #].



The AC Loss PGM event (Event Group #28, Event Sub-group #01) will only occur after the Power Failure Report Delay elapses (see page 32).



For the Event List, see the PGM Table in the *Magellan Programming Guide*.

---

## Wireless PGM Deactivation Event

Section [211] = Wireless PGM1 Deactivation Event  
 Section [213] = Wireless PGM2 Deactivation Event  
 Section [215] = Wireless PGM3 Deactivation Event  
 Section [217] = Wireless PGM4 Deactivation Event

After a Wireless PGM activation (see Wireless PGM Activation Event on page 34), the wireless PGM will return to its normal state (deactivate) when the programmed Wireless PGM Deactivation Event occurs. To program a Wireless Deactivation Event:

1. Enter section that represents the desired wireless PGM; Wireless PGM1 = [211], Wireless PGM2 = [213], Wireless PGM3 = [215], Wireless PGM4 = [217].
2. Enter the [EVENT GROUP #].
3. Enter the [SUB-GROUP #].



A wireless PGM can also be set to deactivate after a programmed period elapses (see Wireless PGM Delay on page 34). If using the Wireless PGM Delay, sections [240] to [243] can be used as a second Wireless PGM Activation Event.



For the complete Event List, see the PGM Table in the *Magellan Programming Guide*.

---

## Wireless PGM Delay

Section [240] = Wireless PGM1, Section [241] = Wireless PGM2  
 Section [242] = Wireless PGM3, Section [243] = Wireless PGM4

000 = Follow Deactivation Event; 001 = 1s delay; 002 = 5s delay;  
 003 = 15s delay; 004 = 30s delay; 005 = 1min delay; 006 = 5min  
 delay; 007 = 15min delay; 008 = 30min delay;  
 Default = 000

Instead of deactivating the wireless PGM on the occurrence of a specific event, the wireless PGM will deactivate after the period programmed in here has elapsed. Enter 000 to have the wireless PGMs deactivate with a Wireless PGM Deactivation Event (see page 34).



If a Wireless PGM Delay is programmed, the Wireless PGM Deactivation Event can be used as a second Wireless PGM Activation Event.

# System Settings

## Software Reset

Section [201]

Performing a software reset will reset all programmed sections back to the factory defaults. To perform a software reset:

1. Access the installer programming mode (see page 12).
2. Enter section [201].



You can also perform a software reset by removing power to the console, pressing and holding down the [\*] and [#] keys and then reapplying power to the console.

## Installer Lock

Section [180]: 000 = Disabled; 147 = Lock Enabled;  
Default = Disabled

Program 147 into section [180] to lock all programming. Performing a hardware reset will not affect the current console settings. To remove the Installer Lock, enter **000**.

## Console Tamper Supervision

Section [090]: Option [5]  
Option [5] OFF = Console Tamper Supervision disabled (default)  
Option [5] ON = Console Tamper Supervision enabled

Magellan can be programmed to monitor its on-board tamper status. The console will follow its programmed Tamper Recognition options. Refer to Tamper Recognition Options on page 24 for more information.

## Console Audible Trouble Warning

Section [090]: Option [2]  
Option [2] OFF = Console beep on trouble disabled (default)  
Option [2] ON = Console beep on trouble enabled

When enabled, the console emits an intermittent beep tone whenever a trouble condition occurs in the system. The intermittent beep tone remains activated until the user enters the Trouble Display by pressing the left **[ACTION]** key (i). The intermittent beeps will re-initialize whenever a new trouble occurs or the trouble restores and re-occurs.



The only trouble not covered by this feature is the AC Power Failure trouble. See AC Power Failure Warning on page 35.

## FM Tuner Option

Section [093]: Option [8]  
Option [8] OFF = FM tuner is disabled when the system is armed (default)  
Option [8] ON = FM tuner is enabled when system is armed

With section [093] option [8] ON, the Magellan's radio is turned ON automatically after the system is armed (after the Exit Delay Timer has elapsed).

## Daylight Savings Time

Section [096]: Option [5]  
Option [5] OFF = Daylight Savings Time disabled (default)  
Option [5] ON = Daylight Savings Time enabled

With section [096] option [5] ON, Magellan adjusts the system's clock (time) for daylight savings changes. At 2:00AM on the first Sunday of a full weekend in April, the console will add one hour to the programmed time (clock). At 2:00 AM on the last Sunday of a full weekend in October, the console will subtract one hour from the programmed time (clock).

## AC Power Failure Warning

Section [096]: Option [6]  
Option [6] OFF = AC Power Failure Warning disabled (default)  
Option [6] ON = AC Power Failure Warning enabled

With this feature enabled, the console emits an intermittent beep tone whenever an AC power failure is detected. The intermittent beep tone remains activated until the user enters the Trouble Display by pressing the left **[ACTION]** key (i). The intermittent beeps will re-initialize whenever the trouble occurs or the trouble restores and re-occurs.

## The Trouble Display

When the system experiences problems or is tampered with, the Information symbol (i) will appear on the LCD screen and the i light will illuminate. The potential troubles that the Magellan system can experience are listed below. To access the Trouble Display:

1. Press the i key.
2. Use the **[NEXT]** key to scroll through the displayed troubles.
3. Press the **[OK]** key to view details on the desired trouble.

Trouble	Description
Bypass	There is a zone (or zones) that is bypassed in the system.
Alarm Memory	An alarm has occurred in the system. The zones displayed went into alarm.
Console Low Bat	The backup battery pack is disconnected or needs to be recharged or replaced.
Doorbell Low Bat	Wireless transmitter being used as a doorbell (see page 18) requires its batteries changed.
Zone Low Battery	Zone(s) displayed indicate(s) where a wireless transmitter's battery needs to be replaced.
Clock Loss	The time and date were reset to default. To reprogram: <ol style="list-style-type: none"><li>1. Press the <b>[12HRS]</b> key to display the time using the 12-hour clock or the <b>[24HRS]</b> key to display the time using the 24-hour clock.</li><li>2. Enter the desired time and then press <b>[OK]</b>.</li><li>3. Enter the date and then press <b>[OK]</b>.</li></ol>
AC Failure	Power failure detected. The system is running on the backup battery pack.

<b>Trouble</b>	<b>Description</b>
Supervision Trouble	Zone(s) displayed has/have not sent a check-in signal within the programmed interval (see page 24).
Console Tamper	The Magellan console was tampered with.
Zone Tamper	Zone(s) displayed was/were tampered with.
Fail to Communicate with Central*	The Magellan console has failed to contact the monitoring station.
Fail to Communicate with Voice Reporting*	The Magellan console has failed to contact telephone number programmed for Voice reporting.
Fail to Communicate to Pager*	The Magellan console has failed to contact telephone number programmed for Pager reporting.
Fail to Communicate with PC*	The Magellan console is unable to communicate with the WinLoad software.
Fail to Communicate with Voice Utility*	The Magellan console has failed to contact telephone number programmed for Voice Utility reporting.

\* When a communication failure trouble is acknowledged by pressing **[OK]**, you will be given the option to call your service provider. See Service Telephone Number on page 29.

# WinLoad Software Settings

---

## Panel Answer Options

---

The following two options define how Magellan answers an incoming call from a computer using the WinLoad Installer Upload/Download Software.

### Answering Machine Override

Section [074]: 010 to 255 seconds; 000 = disabled; Default = disabled

When using WinLoad to communicate remotely with an installation site that uses an answering machine or service, the answering machine override must be programmed. Using WinLoad, you will call Magellan, hang up, then call back. If the installation site is called back within the delay programmed in section [074], the console will override the answering machine or service by picking up the line after the first ring on the second call. You must wait at least 10 seconds before attempting the second call, otherwise, the console will think it is the same call.



For details on how to use WinLoad, refer to the *WinLoad On-line Help*.

*Example: A security installation is using an answering machine set to answer after three rings. If section [074] has been programmed with 040 (40 seconds) and the second call is made within 40 seconds, Magellan will pick up the line on the first ring. If it takes more than 40 seconds, the console will not answer on the first ring and the answering machine will answer after three rings.*

### Number of Rings

Section [072]: 001 to 015 rings; 000 = disabled; Default = 008

This value represents the number of rings Magellan will wait before picking-up the line. If the line is not answered after the number of programmed rings, the console will answer the call. You must wait at least 10 seconds before attempting the second call or Magellan will think it is the same call.

---

## Panel Identifier

---

Section [108]: 4-digit Hexadecimal number from 0000 to FFFF

This 4-digit code identifies the console to WinLoad before initiating communication. Magellan will verify that the Panel Identifier in the WinLoad software is the same as the code programmed in section [108]. If the codes do not match, the console will not establish communication. Therefore, be sure to program the same panel identifier code into both Magellan and WinLoad.

---

## PC Password

---

Section [109]: 4-digit Hexadecimal number from 0000 to FFFF

This 4-digit password identifies the PC to Magellan before establishing communication. Program the same PC password into both the console and WinLoad. If the passwords do not match, WinLoad will not establish communication.

---

## PC Telephone Number

---

Section [118]

Magellan will dial the number programmed in section [118] when trying to initiate communication with a computer using WinLoad. You can enter any digit from 0 to 9 and any special keys or functions (see Table 9 on page 29) up to a maximum of 32 digits.

---

## Call Back Feature

---

Section [098]: Option [4]

Option [4] OFF = Call Back Feature disabled (default)

Option [4] ON = Call Back Feature enabled

The Call Back feature provides additional security. When section [098] option [4] in ON and a computer using WinLoad attempts to communicate with Magellan, the console hangs up and calls the computer back to re-verify identification codes and re-establish communication. When Magellan hangs up, WinLoad automatically goes into Wait for Call mode, ready to answer when the console calls back. The PC Telephone number must be programmed (see PC Telephone Number on page 37).

# Appendix 1: Automatic Report Code List

System Event	Default Contact ID Report Code when using sections [790] to [795]	Default SIA Report Code when using sections [790] to [795]
Arming with Master Code (##)	3 4A1 - Close by user	CL - Closing Report
Arming with User Code (##)	3 4A1 - Close by user	CL - Closing Report
Arming with Keypad (##)	3 4A9 - Keypad Close	CS - Closing Keypad
Auto Arming	3 4A3 - Automatic Close	CA - Automatic Closing
Arm with PC software	3 4A7 - Remote arm/disarm	CL - Closing Report
Late To Close	3 4A4 - Late to Close	OT - Late to Close
No Movement	3 4A4 - Late to Close	NA - No Activity
Partial arming	1 574 - Group bypass	CG - Close Area
Quick arming	3 408 - Quick arm	CL - Closing Report
Closing Delinquency	1 654 - System Inactivity	CD - System Inactivity
Disarm with Master Code (##)	1 4A1 - Open by user	OP - Opening Report
Disarm with User Code (##)	1 4A1 - Open by user	OP - Opening Report
Disarm with Keypad (##)	1 4A9 - Keypad Open	OS - Opening Keypad
Disarm after alarm* with Master Code (##)	1 4A1 - Open by user	OP - Opening Report
Disarm after alarm* with User Code (##)	1 4A1 - Open by user	OP - Opening Report
Disarm after alarm* with Keypad (##)	1 4A1 - Keypad Open	OS - Opening Keypad
Cancel alarm** with Master Code (##)	1 4A6 - Open by user	OR - Disarm from Alarm
Cancel alarm** with User Code (##)	1 4A6 - Open by user	OR - Disarm from Alarm
Cancel alarm** with Keypad (##)	1 4A6 - Keypad Open	OS - Opening Keypad
Auto Arming Cancellation	1 4A5 - Deferred Open/Close	CE - Closing Extend
Disarm with PC software	1 4A7 - Remote arm/disarm	OP - Opening Report
Disarm after an alarm with PC software	1 4A7 - Remote arm/disarm	OR - Disarm From Alarm
Quick disarm	1 408 - Quick disarm	OP - Opening Report
Zone Bypassed (##)	1 57A - Zone bypass	UB - Untyped Zone Bypass
Zone alarm (##)	1 13A - Burglary Alarm	BA - Burglary Alarm
Fire alarm (##)	1 11A - Fire alarm	FA - Fire Alarm
Zone alarm restore (##)	3 13A - Burglary Alarm Restore	BH - Burglary Alarm Restore
Fire alarm restore (##)	3 11A - Fire alarm Restore	FH - Fire Alarm Restore
Panic 1 - Emergency	1 12A - Panic alarm	PA - Panic Alarm
Panic 2 - Medical	1 1AA - Medical alarm	MA - Medical Alarm
Panic 3 - Fire	1 115 - Pull Station	FA - Fire Alarm
Recent closing	3 4AA - Open/Close	CR - Recent Closing
Global zone shutdown	1 574 - Group bypass	CG - Close Area
Duress alarm	1 121 - Duress	HA - Hold-up Alarm
Zone shutdown (##)	1 57A - Zone bypass	UB - Untyped Zone Bypass
Zone tampered (##)	1 144 - Sensor tamper	TA - Tamper Alarm
Zone tamper restore (##)	3 144 - Sensor tamper restore	TR - Tamper Restoral
Keypad Lockout	1 421 - Access denied	JA - User Code Tamper

\* An armed system is or was in alarm and was disarmed by a user.

\*\* A disarmed system is or was in alarm (e.g. 24Hr. zone) and was disarmed by a user.



System Event	Default Contact ID Report Code when using sections [790] to [795]	Default SIA Report Code when using sections [790] to [795]
AC Failure	1 3A1 - AC loss	AT - AC Trouble
Battery Failure	1 3A9 - Battery test failure	YT - System Battery Trouble
Auxiliary supply trouble	1 3AA - System trouble	YP - Power Supply Trouble
Bell output current limit	1 321 - Bell 1	YA - Bell Fault
Bell absent	1 321 - Bell 1	YA - Bell Fault
Clock lost	1 626 - Time/Date inaccurate	JT - Time Changed
Fire loop trouble	1 373 - Fire trouble	FT - Fire Trouble
TLM trouble restore	3 351 - Telco 1 fault restore	LR - Phone Line restoral
AC Failure restore	3 3A1 - AC loss restore	AR - AC Restoral
Battery Failure restore	3 3A9 - Battery test restore	YR - System Battery Restoral
Auxiliary supply trouble restore	3 3AA - System trouble restore	YQ - Power Supply restored
Bell output current limit restore	3 321 - Bell 1 restore	YH - Bell Restored
Bell absent restore	3 321 - Bell 1 restore	YH - Bell Restored
Clock programmed	3 625 - Time/Date Reset	JT - Time Changed
Fire loop trouble restore	3 373 - Fire trouble restore	FJ - Fire Trouble Restore
Combus fault	1 333 - Expansion module failure	ET - Expansion Trouble
Module tamper	1 145 - Expansion module tamper	TA - Tamper Alarm
Module ROM_RAM_error	1 3A4 - Rom checksum bad	YF - Parameter Checksum Fail
Module TLM trouble	1 352 - Telco 2 fault	LT - Phone Line trouble
Module fail to communicate to monitoring station.	1 354 - Fail to communicate	YC - Communication Fails
Printer fault	1 336 - Local printer failure	VT - Printer Trouble
Module AC Failure	1 3A1 - AC loss	AT - AC Trouble
Module battery failure	1 3A9 - Battery test failure	YT - System Battery Trouble
Module Auxiliary supply trouble	1 3AA - System trouble	YP - Power Supply Trouble
Bus fault restore	3 333 - Expansion module failure restore	ER - Expansion Restoral
Module tamper restore	3 145 - Expansion module tamper restore	TR - Tamper Restoral
Module ROM_RAM_error restore	3 3A4 - Rom checksum bad restore	YG - Parameter Changed
Module TLM restore	3 352 - Telco 2 fault restore	LR - Phone Line Restoral
Printer fault restore	3 336 - Local printer failure restore	VR - Printer Restore
Module AC restore	3 3A1 - AC loss restore	AR - AC Restoral
Module battery restore	3 3A9 - Battery test failure restore	YR - System Battery Restoral
Module Auxiliary supply restore	3 3AA - System trouble restore	YQ - Power Supply Restored
Fail to communicate with monitoring station	1 354 - Fail to communicate	YC - Communication Fails
Module RF low battery	1 384 - RF transmitter low battery	XT - Transmitter Battery Trouble
Module RF battery restore	3 384 - RF transmitter battery restore	XR - Transmitter Battery Restoral
Module RF supervision trouble	1 381 - Loss of supervision - RF	US - Untype Zone Supervision
Module RF supervision restore	3 381 - Supervision restore - RF	UR - Untyped Zone Restoral
Cold Start	1 3A8 - System shutdown	RR - Power Up
Warm Start	1 3A5 - System reset	YW - Watchdog Reset
Test Report engaged	1 6A2 - Periodic test report	TX - Test Report
PC software communication finished	1 412 - Successful - download access	RS - Remote Program Success
Installer on site	1 627 - Program mode Entry	LB - Local Program
Installer programming finished	1 628 - Program mode Exit	LS - Local Program Success

# Appendix 2: Ademco Contact ID Report Code List

CID#	Reporting Code	Programming Value
<b>Medical Alarms - 100</b>		
100	Medical alarm	01
101	Pendant transmitter	02
102	Fail to report in	03
<b>Fire Alarms - 110</b>		
110	Fire alarm	04
111	Smoke	05
112	Combustion	06
113	Water flow	07
114	Heat	08
115	Pull station	09
116	Duct	0A
117	Flame	0B
118	Near alarm	0C
<b>Panic Alarms - 120</b>		
120	Panic alarm	0D
121	Duress	0E
122	Silent	0F
123	Audible	10
124	Duress - Access granted	11
125	Duress - Egress granted	12
<b>Burglar Alarms - 130</b>		
130	Burglary	13
131	Perimeter	14
132	Interior	15
133	24-hour	16
134	Entry/Exit	17
135	Day/Night	18
136	Outdoor	19
137	Tamper	1A
138	Near alarm	1B
139	Intrusion verified	1C
<b>General Alarms - 140</b>		
140	General alarm	1D
141	Polling loop open	1E
142	Polling loop short	1F
143	Expansion module failure	20
144	Sensor tamper	21
145	Expansion module tamper	22
146	Silent burglary	23
147	Sensor supervision failure	24
<b>24-hour Non-burglary - 150 and 160</b>		
150	24-hour non-burglary	25
151	Gas detected	26
152	Refrigeration	27
153	Loss of heat	28

CID#	Reporting Code	Programming Value
154	Water leakage	29
155	Foil break	2A
156	Day trouble	2B
157	Low bottled gas level	2C
158	High temperature	2D
159	Low temperature	2E
161	Loss of air flow	2F
162	Carbon monoxide detected	30
163	Tank level	31
<b>Fire Supervisory - 200 and 210</b>		
200	Fire supervisory	32
201	Low water pressure	33
202	Low CO <sub>2</sub>	34
203	Gate valve sensor	35
204	Low water level	36
205	Pump activated	37
206	Pump failure	38
<b>System Troubles - 300 and 310</b>		
300	System trouble	39
301	AC loss	3A
302	Low system battery	3B
303	RAM checksum bad	3C
304	ROM checksum	3D
305	System reset	3E
306	Panel program changed	3F
307	Self-test failure	40
308	System shutdown	41
309	Battery test failure	42
310	Ground fault	43
311	Battery missing/dead	44
312	Power supply over current limit	45
313	Engineer reset	46
<b>Sounder/Relay Troubles - 320</b>		
320	Sounder/relay	47
321	Bell 1	48
322	Bell 2	49
323	Alarm relay	4A
324	Trouble relay	4B
325	Reversing relay	4C
326	Notification appliance chk. #3	4D
327	Notification appliance chk. #4	4E
<b>System Peripheral Troubles - 330 and 340</b>		
330	System peripheral	4F
331	Polling loop open	50
332	Polling loop short	51
333	Expansion module failure	52
334	Repeater failure	53

CID#	Reporting Code	Programming Value
335	Local printer paper out	54
336	Local printer failure	55
337	Expansion module DC loss	56
338	Expansion module low battery	57
339	Expansion module reset	58
341	Expansion module tamper	59
342	Expansion module AC loss	5A
343	Expansion module self-test fail	5B
344	RF receiver jam detect	5C
<b>Communication Troubles - 350 and 360</b>		
350	Communication	5D
351	Telco 1 fault	5E
352	Telco 2 fault	5F
353	Long range radio	60
354	Fail to communicate	61
355	Loss of radio supervision	62
356	Loss of central polling	63
357	Long range radio VSWR problem	64
<b>Protection Loop Troubles - 370</b>		
370	Protection loop	65
371	Protection loop open	66
372	Protection loop short	67
373	Fire trouble	68
374	Exit error alarm	69
375	Panic zone trouble	6A
376	Hold-up zone trouble	6B
377	Swinger trouble	6C
378	Cross-zone trouble	6D
<b>Sensor Troubles - 380 and 390</b>		
380	Sensor trouble	6E
381	Loss of supervision - RF	6F
382	Loss of supervision - RPM	70
383	Sensor tamper	71
384	RF transmitter low battery	72
385	Smoke detector Hi sensitivity	73
386	Smoke detector Low sensitivity	74
387	Intrusion detector Hi sensitivity	75
388	Intrusion detector Low sensitivity	76
389	Sensor self-test failure	77
391	Sensor watch trouble	78
392	Drift compensation error	79
393	Maintenance alert	7A
<b>Open/Close - 400</b>		
400	Open/Close	7B
401	Open/Close by user	7C
402	Group open/close	7D
403	Automatic open/close	7E
406	Cancel	7F
407	Remote arm/disarm	80

CID#	Reporting Code	Programming Value
408	Quick arm	81
409	Keyswitch open/close	82
<b>Remote Access - 410</b>		
411	Call back request made	83
412	Success - download access	84
413	Unsuccessful access	85
414	System shutdown	86
415	Dialer shutdown	87
416	Successful upload	88
<b>Access Control - 420 and 430</b>		
421	Access denied	89
422	Access report by user	8A
423	Forced access	8B
424	Egress denied	8C
425	Egress granted	8D
426	Access door propped open	8E
427	Access point door status monitor trouble	8F
428	Access point request to exit	90
429	Access program mode entry	91
430	Access program mode exit	92
431	Access threat level change	93
432	Access relay/trigger fail	94
433	Access RTE shunt	95
434	Access DSM shunt	96
<b>Arming - 440 and 450</b>		
441	Armed Stay	97
442	Keyswitch armed Stay	98
450	Exception open/close	99
451	Early open/close	9A
452	Late open/close	9B
453	Failed to open	9C
454	Failed to close	9D
455	Auto-arm failed	9E
456	Partial arm	9F
457	Exit error (user)	A0
458	User on premises	A1
459	Recent close	A2
<b>System - 460</b>		
461	Wrong code entry	A3
462	Legal code entry	A4
463	Re-arm after alarm	A5
464	Auto-arm time extended	A6
465	Panic alarm reset	A7
466	Service on/off premises	A8
<b>Sounder Relay Disabled - 520</b>		
520	Sounder/Relay disabled	A9
521	Bell 1 disabled	AA
522	Bell 2 disabled	AB
523	Alarm relay disabled	AC
524	Trouble relay disabled	AD

<b>CID#</b>	<b>Reporting Code</b>	<b>Programming Value</b>
525	Reversing relay disabled	<b>AE</b>
526	Notification appliance chk. #3 disabled	<b>AF</b>
527	Notification appliance chk. #4 disabled	<b>B0</b>
<b>Modules - 530</b>		
531	Module added	<b>B1</b>
532	Module removed	<b>B2</b>
<b>Communication Disables - 550 and 560</b>		
551	Dialer disabled	<b>B3</b>
552	Radio transmitter disabled	<b>B4</b>
<b>Bypasses - 570</b>		
570	Zone bypass	<b>B5</b>
571	Fire bypass	<b>B6</b>
572	24Hr. zone bypass	<b>B7</b>
573	Burglary bypass	<b>B8</b>
574	Group bypass	<b>B9</b>
575	Swinger bypass	<b>BA</b>
576	Access zone shunt	<b>BB</b>
577	Access point bypass	<b>BC</b>
<b>Test/Misc. - 600</b>		
601	Manual trigger test	<b>BD</b>
602	Periodic test report	<b>BE</b>
603	Periodic RF transmission	<b>BF</b>
604	Fire test	<b>C0</b>
605	Status report to follow	<b>C1</b>
606	Listen-in to follow	<b>C2</b>
607	Walk test mode	<b>C3</b>
608	Periodic test - system trouble present	<b>C4</b>
609	Video transmitter active	<b>C5</b>
611	Point test OK	<b>C6</b>
612	Point not tested	<b>C7</b>
613	Intrusion zone walk tested	<b>C8</b>
614	Fire zone walk tested	<b>C9</b>
615	Panic zone walk tested	<b>CA</b>
616	Service request	<b>CB</b>
621	Event log reset	<b>CC</b>
622	Event log 50% full	<b>CD</b>
623	Event log 90% full	<b>CE</b>
624	Event log overflow	<b>CF</b>
625	Time/Date reset	<b>D0</b>
626	Time/Date inaccurate	<b>D1</b>
627	Program mode entry	<b>D2</b>
628	Program mode exit	<b>D3</b>
629	32-hour event log marker	<b>D4</b>
630	Schedule change	<b>D5</b>
631	Exception schedule change	<b>D6</b>
632	Access schedule change	<b>D7</b>
654	System inactivity	<b>D8</b>

# Index

## Numerics

001 to 016 .....	14–17	119 .....	29
021 to 036 .....	18	120 to 123 .....	27
058 .....	18	124 .....	22, 27
059 .....	18	125 .....	27
060 .....	14	126 to 129 .....	27
061 .....	14	130 .....	27
062 .....	23	131 to 134 .....	27
063 .....	24	135 to 138 .....	27
064 .....	22	139 .....	27
065 .....	17	140 .....	13, 27, 28
066 .....	32	141 to 144 .....	28
067 .....	16	145 to 148 .....	28
068 .....	33	149 .....	28
069 .....	33	150 .....	28
070 .....	32	151 .....	28
071 .....	32	153 .....	28
072 .....	37	154 .....	28
073 .....	32	155 .....	28
074 .....	37	156 .....	28
075 .....	17	161 to 176 .....	19
076 .....	31	180 .....	35
078 .....	26	181 .....	13
079 .....	29	182 .....	13
080 .....	23	187 .....	15
084 .....	32	190 .....	15
085 .....	22	200 .....	13
086 .....	33	201 .....	35
087 .....	33	210 .....	34
088 .....	33	211 .....	34
089 .....	33	212 .....	34
090 .....	13, 33, 35	213 .....	34
091 .....	25, 33	214 .....	34
092 .....	22, 23	215 .....	34
093 .....	23, 32, 35	216 .....	34
094 .....	17, 24, 25, 32	217 .....	34
095 .....	8, 17, 23	218 .....	25
096 .....	18, 24, 32, 35	240 .....	34
098 .....	31, 37	241 .....	34
099 .....	29, 31	242 .....	34
100 .....	30	243 .....	34
101 .....	31	24Hr. zone types	
102 .....	31	24Hr. Burglary Zones .....	15
103 .....	24	24Hr. Buzzer Zones .....	15
104 .....	24	24Hr. Freeze Zones .....	16
105 .....	30	24Hr. Gas Zones .....	16
106 .....	30	24Hr. Heat Zones .....	16
107 .....	30	24Hr. Hold-up Zones .....	15
108 .....	37	24Hr. Water Zones .....	16
109 .....	37	Standard 24Hr. Fire Zones .....	15
111 .....	29	<b>A</b>	
112 .....	29	AC failure report code .....	32
113 .....	29	AC power .....	6
114 .....	29	AC power failure warning .....	35
118 .....	37	Account number .....	30
		Activation event (onboard) .....	33

Activation event (wireless) .....	34	Code length .....	13
Adding a zone .....	4	Duress code .....	13
Ademco Contact ID .....	30	Installer code .....	13
Ademco slow .....	30	Maintenance code .....	13
Alarm options		System master code .....	13
<i>Bell Cut-off timer</i> .....	24	Connections	
<i>Check-in Supervision</i> .....	24	AC power .....	6
<i>Panic alarms</i> .....	25	Backup battery .....	6
<i>Tamper Recognition options</i> .....	24	DC power .....	6
<i>Wireless PGM Supervision</i> .....	25	Hardwire zone .....	8
<i>Wireless Transmitter Supervision options</i> .....	24	Paradox Memory Key .....	9, 11
Alarm types .....	16	PGMs .....	7
Alarms options		Telephone Line .....	6
<i>Backup Alarm Reporting Option</i> .....	25	UIP-256 .....	9
Alternate dial options .....	31	WinLoad .....	8
Answer options, Panel .....	37	X10 .....	9
Answering machine override .....	37	Console account number .....	30
Arming options		Console audible trouble warning .....	35
<i>Auto-arm options</i> .....	22	Console tamper supervision .....	35
<i>Bell Squawk on Arm/Disarm with Remote Control</i> .....	23	Console telephone numbers .....	28
<i>Closing Delinquency Timer</i> .....	23	Contact ID .....	30
<i>Exit delay</i> .....	23	Cut-off, Bell .....	24
<i>Exit Delay Termination</i> .....	23		
<i>Follow Zone switches to Entry Delay 2</i> .....	23	<b>D</b>	
<i>No Exit Delay when Arming with Remote Control</i> .....	23	Date entry, single digit .....	12
<i>No Movement Auto-arming</i> .....	22	Daylight savings time .....	35
<i>One-touch arming</i> .....	23	DC Power .....	6
<i>Regular Arming switches to Force Arming</i> .....	22	Deactivation event (onboard) .....	33
<i>Regular Arming switches to Stay Arming</i> .....	22	Deactivation event (wireless) .....	34
<i>Stay Arm Siren Delay</i> .....	23	Definitions, zone	
<i>Stay Arming switches to Force Arming</i> .....	22	24Hr. Burglary Zones .....	15
<i>Timed Auto-arming</i> .....	22	24Hr. Buzzer Zones .....	15
Arming report codes .....	27	24Hr. Freeze Zones .....	16
Assigning remote controls .....	19	24Hr. Gas Zones .....	16
Assigning wireless doorbells .....	18	24Hr. Heat Zones .....	16
Assigning wireless zones .....	18	24Hr. Hold-up Zones .....	15
Auto-arm timer .....	22	24Hr. Water Zones .....	16
Auto-arming options .....	22	Delayed Fire Zones .....	15
Auto-test report .....	32	Entry Delay 1 .....	14
Auto-zone Shutdown .....	16	Entry Delay 2 .....	14
Auto-zone Shutdown counter .....	16	Follow Zones .....	14
		Follow/Stay Zones .....	15
<b>B</b>		Instant Zones .....	15
Backup Alarm Reporting Option .....	25	Instant/Stay Zones .....	15
Backup telephone number .....	29	Standard 24Hr. Fire Zones .....	15
Battery pack .....	6	Delay before Alarm Report Code Transmission .....	17
Bell Cut-off timer .....	24	Delay between dialing attempts .....	31
Bell squawk on Arm/Disarm with Remote Control .....	23	Delay Power Failure Report .....	32
Bypass option .....	16	Delay, Alarm Transmission .....	17
Bypass options, Supervision .....	24	Delay, Intellizone .....	17
Bypass options, Tamper .....	25	Delay, PGM (onboard) .....	33
		Delay, PGM (wireless) .....	34
<b>C</b>		Delay, Remote Panic Disarm Lock .....	26
Call back feature .....	37	Delay, Stay Delay Zones .....	17
Call direction .....	30	Delayed Fire Zones .....	15
Central station telephone numbers .....	29	Deleting wireless zones .....	18
Check-in Supervision time .....	24	Dialer & Reporting Settings	
Closing Delinquency Timer .....	23	<i>Alternate Dial Option</i> .....	31
Code length .....	13	<i>Auto-test report</i> .....	32
Codes		<i>Console account number</i> .....	30
		<i>Console telephone numbers</i> .....	28

Delay between dialing attempts .....	31
Dialing method .....	31
Disarm reporting options .....	32
event call direction .....	30
Force Dial Option .....	31
Power failure report delay .....	32
Pulse ratio .....	31
Recent close delay .....	32
Report Codes .....	27
Reporting formats .....	30
RF Interference Detection .....	32
Switch to pulse dialing .....	31
TLM .....	31
Zone restore report options .....	32
Dialing method .....	31
Direct connect .....	6
Disarm reporting options .....	32
Disarming report codes .....	27
Display, trouble .....	35
Doorbell tones .....	18
Duress code .....	13
<b>E</b>	
Entry Delay 1 .....	14
Entry Delay 2 .....	14
EOL zones .....	17
Event	
Onboard PGM activation .....	33
Onboard PGM deactivation .....	33
Wireless PGM activation .....	34
Wireless PGM deactivation .....	34
Event call direction .....	30
Exit Delay Termination .....	23
<b>F</b>	
Feature select programming .....	12
Fire zone types	
Delayed Fire Zones .....	15
Standard 24Hr. Fire Zones .....	15
FM tuner option .....	35
Follow Zone switches to Entry Delay 2 .....	23
Follow Zones .....	14
Follow/Stay Zones .....	15
Force Dial Option .....	31
Force Zones .....	17
Formats, reporting .....	30
<b>H</b>	
Hardwire zone connections .....	8
<b>I</b>	
Identifier, panel .....	37
Installer code .....	13
Installer lock .....	35
Instant Zones .....	15
Instant/Stay Zones .....	15
Intellizone .....	16
Intellizone Delay timer .....	17

<b>L</b>	
Line plug connect .....	7
Location .....	10
Lock system master code .....	13
Lock, installer .....	35
<b>M</b>	
Maintenance code .....	13
Master code .....	13
Master code lock .....	13
Master code reset .....	13
Memory Key .....	9
Memory Key programming .....	12
Mounting Magellan .....	10
<b>N</b>	
No Exit Delay when Arming with Remote Control .....	23
No Movement Auto-arming .....	22
No Movement timer .....	22
Normal state, PGM .....	33
Number of rings .....	37
<b>O</b>	
Onboard programmable outputs	
Activation event .....	33
Deactivation event .....	33
Options, zone	
Alarm types .....	16
Auto-zone Shutdown .....	16
Bypass option .....	16
Delay before Alarm Report Code Transmission .....	17
Force Zones .....	17
Intellizone .....	16
Overview, zone programming .....	14
<b>P</b>	
Pack, backup battery .....	6
Pager reporting message .....	29
Pager telephone number .....	29
Panel answer options (WinLoad)	
Answering machine override .....	37
Number of rings .....	37
Panel identifier .....	37
Panic Alarm types .....	25
Panic alarms .....	25
Password, PC .....	37
PC password .....	37
PC telephone number .....	37
PGM (Control Panel)	
Deactivation Event .....	33
PGM Delay .....	33
PMC-3 .....	9
Power failure report delay .....	32
Power, AC .....	6
Power, DC .....	6
Programmable outputs .....	7
Normal state .....	33
Onboard PGM delay .....	33

<i>Setting PGM1 &amp; PGM2 Function</i> .....	33	Reset software .....	35
<i>Wireless PGM delay</i> .....	34	Reset system master code .....	13
<i>X10 option</i> .....	33	RF Interference Detection .....	32
Programming methods		<b>S</b>	
<i>Feature select programming</i> .....	12	Service telephone number .....	29
<i>Paradox Memory Key</i> .....	12	SESCOA .....	30
<i>Single digit data entry</i> .....	12	Setting PGM 1 & PGM2 Function .....	33
<i>Through the built-in keypads</i> .....	12	Shutdown, Auto-zone .....	16
<i>WinLoad</i> .....	12	SIA FSK .....	30
Programming zones .....	14	Silent Knight Fast .....	30
Pulse ratio .....	31	Single digit data entry method .....	12
<b>R</b>		Software reset .....	35
Ratio, pulse .....	31	Special alarm report codes .....	27
Recent close delay .....	32	Special arming report codes .....	27
Regular arming switches to Force arming .....	22	Special disarming report codes .....	27
Regular arming switches to Stay arming .....	22	Special keys for telephone nos. ....	29
Remote controls		Special report codes .....	28
<i>Assigning</i> .....	19	Standard 24Hr. Fire Zones .....	15
<i>Programming buttons</i> .....	19	Stay Arm Siren Delay .....	23
Remote controls, assigning .....	19	Stay arming switches to Force arming .....	22
Report codes		Stay zone types	
<i>AC failure</i> .....	32	<i>Follow/Stay Zones</i> .....	15
<i>Arming</i> .....	27	<i>Instant/Stay Zones</i> .....	15
<i>Disarming</i> .....	27	Supervision	
<i>Special</i> .....	28	<i>Check-in</i> .....	24
<i>Special alarm</i> .....	27	<i>Console tamper</i> .....	35
<i>Special arming</i> .....	27	<i>Wireless PGM</i> .....	25
<i>Special disarming</i> .....	27	<i>Wireless transmitters</i> .....	24
<i>System trouble</i> .....	28	Supervision Bypass options .....	24
<i>System trouble restore</i> .....	28	Switch to Pulse dialing .....	31
<i>Test</i> .....	32	System master code .....	13
<i>Zone alarm</i> .....	27	System master code lock .....	13
<i>Zone alarm restore</i> .....	27	System master code reset .....	13
<i>Zone tamper</i> .....	28	System settings	
<i>Zone tamper restore</i> .....	28	<i>AC power failure warning</i> .....	35
Report formats		<i>Console audible trouble warning</i> .....	35
<i>Ademco Contact ID format</i> .....	30	<i>Console tamper supervision</i> .....	35
<i>Ademco slow format</i> .....	30	<i>Daylight savings time</i> .....	35
<i>SESCOA format</i> .....	30	<i>FM tuner option</i> .....	35
<i>SIA FSK format</i> .....	30	<i>Installer lock</i> .....	35
<i>Silent Knight fast format</i> .....	30	<i>Software reset</i> .....	35
<i>Standard Pulse format</i> .....	30	System trouble report codes .....	28
Reporting & Dialer Settings		System trouble restore report codes .....	28
<i>Account number</i> .....	30	<b>T</b>	
<i>Alternate dial options</i> .....	31	Tamper Bypass options .....	25
<i>Auto-test report</i> .....	32	Tamper Recognition options .....	24
<i>Console telephone numbers</i> .....	28	Tamper supervision, console .....	35
<i>Delay between dialing attempts</i> .....	31	Telephone line connection	
<i>Dialing method</i> .....	31	<i>Direct connect</i> .....	6
<i>Disarm report options</i> .....	32	<i>Line plug connect</i> .....	7
<i>Event call direction</i> .....	30	Telephone Line Monitoring (TLM) .....	31
<i>Force Dial Option</i> .....	31	Telephone numbers .....	28
<i>Power Failure report delay</i> .....	32	<i>Central station</i> .....	29
<i>Pulse ratio</i> .....	31	<i>Pager</i> .....	29
<i>Recent Close Delay</i> .....	32	<i>PC</i> .....	37
<i>Report Codes</i> .....	27	<i>Service</i> .....	29
<i>Reporting formats</i> .....	30	<i>Voice Message</i> .....	29
<i>RF Interference Detection</i> .....	32	Test report code .....	32
<i>Switch to Pulse dialing</i> .....	31		
<i>TLM</i> .....	31		
<i>Zone Restore Report options</i> .....	32		



Test Report, Automatic .....	32	<i>Deleting wireless zones</i> .....	18
Timed Auto-arming .....	22	<i>Programming remote control buttons</i> .....	19
Timers		<i>Viewing signal strength</i> .....	18
<i>Alarm Transmission</i> .....	17	Wireless Transmitter Supervision options .....	24
<i>Auto-arm</i> .....	22	Wireless zones become hardwire .....	17
<i>Auto-zone Shutdown</i> .....	16	Wireless doorbell tones .....	18
<i>Bell Cut-off</i> .....	24		
<i>Check-in Supervision</i> .....	24	<b>X</b>	
<i>Closing Delinquency</i> .....	23	X10 connections .....	9
<i>Delay between dialing attempts</i> .....	31	X10 PGM option .....	33
<i>Entry Delay 1</i> .....	14		
<i>Entry Delay 2</i> .....	14	<b>Z</b>	
<i>Exit delay</i> .....	23	Zone alarm report codes .....	27
<i>Intellizone</i> .....	17	Zone alarm restore report codes .....	27
<i>No Movement</i> .....	22	Zone definitions	
<i>Onboard PGM delay</i> .....	33	<i>24Hr. Burglary Zones</i> .....	15
<i>Power failure report delay</i> .....	32	<i>24Hr. Buzzer Zones</i> .....	15
<i>Recent close</i> .....	32	<i>24Hr. Freeze Zones</i> .....	16
<i>TLM fail</i> .....	32	<i>24Hr. Gas Zones</i> .....	16
<i>Wireless PGM delay</i> .....	34	<i>24Hr. Heat Zones</i> .....	16
TLM fail timer .....	32	<i>24Hr. Hold-up Zones</i> .....	15
Tones, doorbell .....	18	<i>24Hr. Water Zones</i> .....	16
Transmitter supervision options .....	24	<i>Delayed Fire Zones</i> .....	15
Trouble display .....	35	<i>Entry Delay 1</i> .....	14
Trouble, audible warning .....	35	<i>Entry Delay 2</i> .....	14
		<i>Follow Zones</i> .....	14
<b>U</b>		<i>Follow/Stay Zones</i> .....	15
User codes		<i>Instant Zones</i> .....	15
<i>Duress code</i> .....	13	<i>Instant/Stay Zones</i> .....	15
<i>Installer code</i> .....	13	<i>Standard 24Hr. Fire Zones</i> .....	15
<i>Maintenance code</i> .....	13	Zone options	
<i>System master code</i> .....	13	<i>Alarm types</i> .....	16
<i>User code length</i> .....	13	<i>Auto-zone Shutdown</i> .....	16
		<i>Bypass option</i> .....	16
<b>V</b>		<i>Delay before Alarm Code Transmission</i> .....	17
Viewing .....	18	<i>Force Zones</i> .....	17
Viewing transmitter signal strength .....	18	<i>Intellizone</i> .....	16
Voice message repetitions .....	29	<i>Stay Delay Zones</i> .....	17
Voice message telephone numbers .....	29	Zone programming .....	14
		Zone restore report options .....	32
<b>W</b>		Zone tamper report codes .....	28
Wall plate .....	10	Zone tamper restore report codes .....	28
WinLoad .....	12	Zone, hardwire .....	8
WinLoad settings			
<i>Call back feature</i> .....	37		
<i>Panel answer options</i> .....	37		
<i>Panel identifier</i> .....	37		
<i>PC password</i> .....	37		
<i>PC telephone number</i> .....	37		
Wireless PGM			
<i>Deactivation Event</i> .....	34		
<i>PGM Delay</i> .....	34		
Wireless PGM Supervision Options .....	25		
Wireless programmable outputs			
<i>Activation event</i> .....	34		
<i>Deactivation event</i> .....	34		
Wireless programming			
<i>Assigning remote controls</i> .....	19		
<i>Assigning wireless doorbells</i> .....	18		
<i>Assigning wireless zones</i> .....	18		

## WARRANTY

Paradox Security Systems Ltd. ("Seller") warrants its products to be free from defects in materials and workmanship under normal use for a period of one year. Except as specifically stated herein, all express or implied warranties whatsoever, statutory or otherwise, including without limitation, any implied warranty of merchantability and fitness for a particular purpose, are expressly excluded. Because Seller does not install or connect the products and because the products may be used in conjunction with products not manufactured by Seller, Seller cannot guarantee the performance of the security system and shall not be responsible for circumstances resulting from the product's inability to operate. Seller obligation and liability under this warranty is expressly limited to repairing or replacing, at Seller's option, any product not meeting the specifications. Returns must include proof of purchase and be within the warranty period. In no event shall the Seller be liable to the buyer or any other person for any loss or damages whether direct or indirect or consequential or incidental, including without limitation, any damages for lost profits, stolen goods, or claims by any other party, caused by defective goods or otherwise arising from the improper, incorrect or otherwise faulty installation or use of the merchandise sold.

Notwithstanding the preceding paragraph, the Seller's maximum liability will be strictly limited to the purchase price of the defective product. Your use of this product signifies your acceptance of this warranty.

**BEWARE:** Dealers, installers and/or others selling the product are not authorized to modify this warranty or make additional warranties that are binding on the Seller.

© 2004 Paradox Security Systems Ltd. All rights reserved. Magellan is a trademark or registered trademark of Paradox Security Systems Ltd. or its affiliates in Canada, the United States and/or other countries. Windows® is a registered trademark of Microsoft Corporation. All rights reserved. Specifications may change without prior notice.

## FCC WARNINGS

### IMPORTANT INFORMATION

This equipment complies with Part 68 of the FCC rules subpart D and CS-03. Inside the cover of this equipment is a label that contains, among other information, the FCC registration number of this equipment.

### NOTIFICATION TO TELEPHONE COMPANY

Upon request, customer shall notify telephone company of particular line to which the connection will be made, and provide the FCC registration number and the ringer equivalence of the protective circuit.

**FCC REGISTRATION NUMBER:5A7AL01BMG-6060**  
**RINGER EQUIVALENCE NUMBER:0.1B (U.S. & Canada)**  
**USOC JACK:RJ31X (USA), CA31A (CANADA)**

### TELEPHONE CONNECTION REQUIREMENTS

Except for telephone company provided ringers, all connections to the telephone network shall be made through standard plugs and telephone company provided jacks, or equivalent, in such a manner as to allow for easy, immediate disconnection of terminal equipment. Standard jacks shall be so arranged that, if plug connected thereto is withdrawn, no interference to operation of equipment at customer's premises which remains connected to telephone network shall occur by reason of such withdrawal.

### INCIDENCE OF HARM

Should terminal equipment/protective circuitry cause harm to telephone network, telephone company shall, where practicable, notify customer that temporary disconnection of service may be required; however, where prior notice is not practicable, the telephone company may temporarily discontinue service if action is deemed reasonable in circumstances. In case of temporary discontinuance, telephone

company shall promptly notify customer and will be given opportunity to correct the situation.

### CHANGES IN TELEPHONE COMPANY EQUIPMENT OR FACILITIES

The telephone company may make changes in its communication facilities, equipment operations or procedures, where such actions are reasonably required and proper in its business. Should any such changes render customer's terminal equipment incompatible with the telephone company facilities, the customer shall be given adequate notice to effect the modifications to maintain uninterrupted service.

### GENERAL

This equipment shall not be used on coin telephone lines. Connection to party line service is subject to state tariffs.

### RINGER EQUIVALENCE NUMBER (REN)

The ren is useful to determine the quantity of devices that you may connect to your telephone line and still have all of those devices ring when your telephone number is called. In most, but not all areas, sum of the ren's of all devices connected to one line should not exceed five (5.0). To be certain of the number of devices that you may connect to your line, you may want to contact your local telephone company.

### EQUIPMENT MAINTENANCE FACILITY

If you experience trouble with this telephone equipment, please contact facility indicated below for information on obtaining service or repairs. The telephone company may ask that you disconnect this equipment from network until problem is corrected or until you are sure that the equipment is not malfunctioning.

### FCC PART 15, WARNINGS INFORMATION TO USER

This equipment has been tested and found to comply with the limits for Class B digital devices, pursuant to Part 15 of FCC rules. These limits are designed to provide reasonable protection against harmful interference in a residential installation. This equipment generates, uses and can radiate radio frequency energy, and, if not installed and used in accordance with the instructions, may cause harmful interference to radio communications. However, there is no guarantee that interference will not occur in a particular installation. If this equipment does cause harmful interference to equipment intermittently, the user is encouraged to try to correct the interference by one or more of the following measures: (1) re orient or relocate the receiving antenna; (2) increase the separation between the equipment and receiver; (3) connect the equipment to an outlet on a circuit other than the one to which the receiver is connected, or (4) consult the dealer or an experienced radio/ tv technician for assistance.

Operation is subject to the following two conditions: (1) this device may not cause harmful interference, and (2) this device must accept any interference received, including interference that may cause undesired operation.

### CAUTION:

Changes or modifications not expressly approved by PARADOX SECURITY SYSTEMS could void the user's authority to operate the equipment.



For technical support in Canada or the U.S., call 1-800-791-1919 for English or 1-866-912-0600 for French, Monday to Friday from 8:00AM to 8:00PM EST. For technical support outside Canada and the U.S., call 00-1-450-491-7444, Monday to Friday from 8:00AM to 8:00PM EST. Please feel free to visit our website at [www.paradox.ca](http://www.paradox.ca).

**P**  **R**  **D** **O** **X**<sup>®</sup>  
**S E C U R I T Y S Y S T E M S**

780 Industriel Blvd., Saint-Eustache (Quebec) J7R 5V3 CANADA  
Tel.: (450) 491-7444 Fax: (450) 491-7313

[www.paradox.ca](http://www.paradox.ca)

Printed in Canada - 03/2005

MAGELLAN-EI03